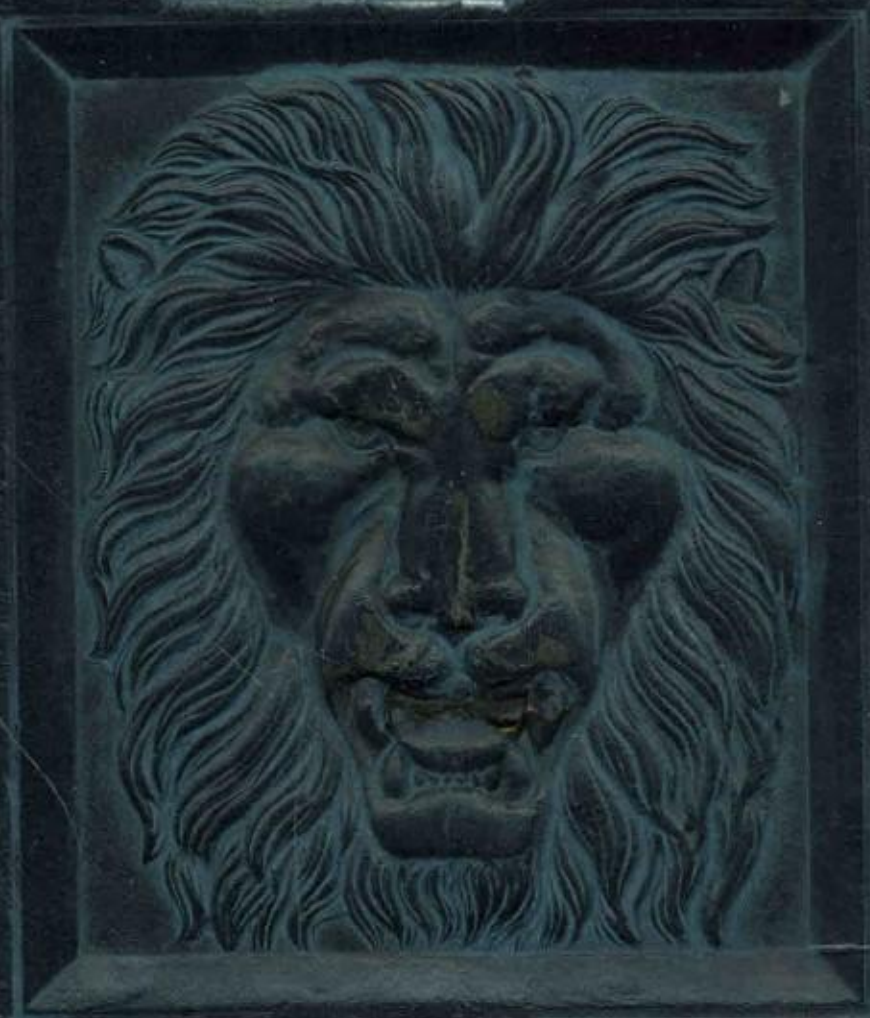

# THE LION

1938

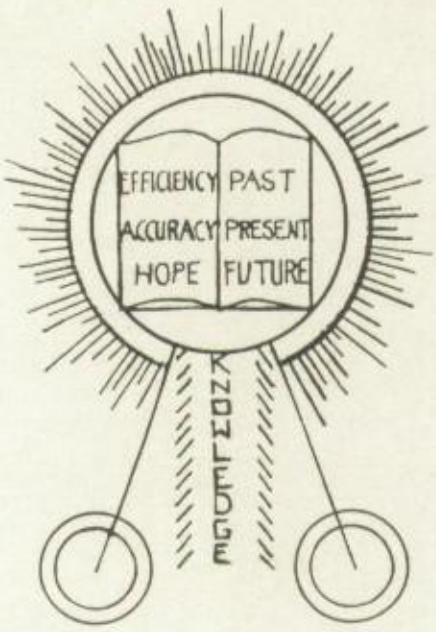


# EX LIBRIS

# THE LION

PUBLICATION OF

## THE SENIOR CLASS

OF THE

RED LION
JUNIOR-SENIOR HIGH SCHOOL

RED LION, PA.

1938

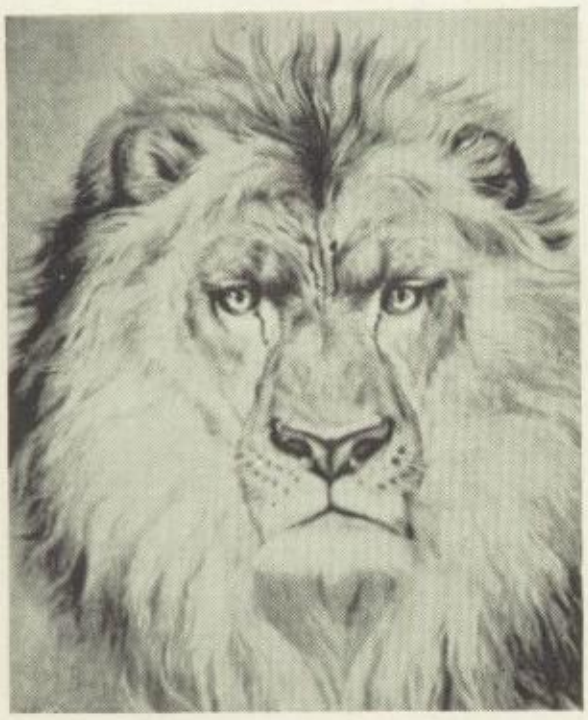

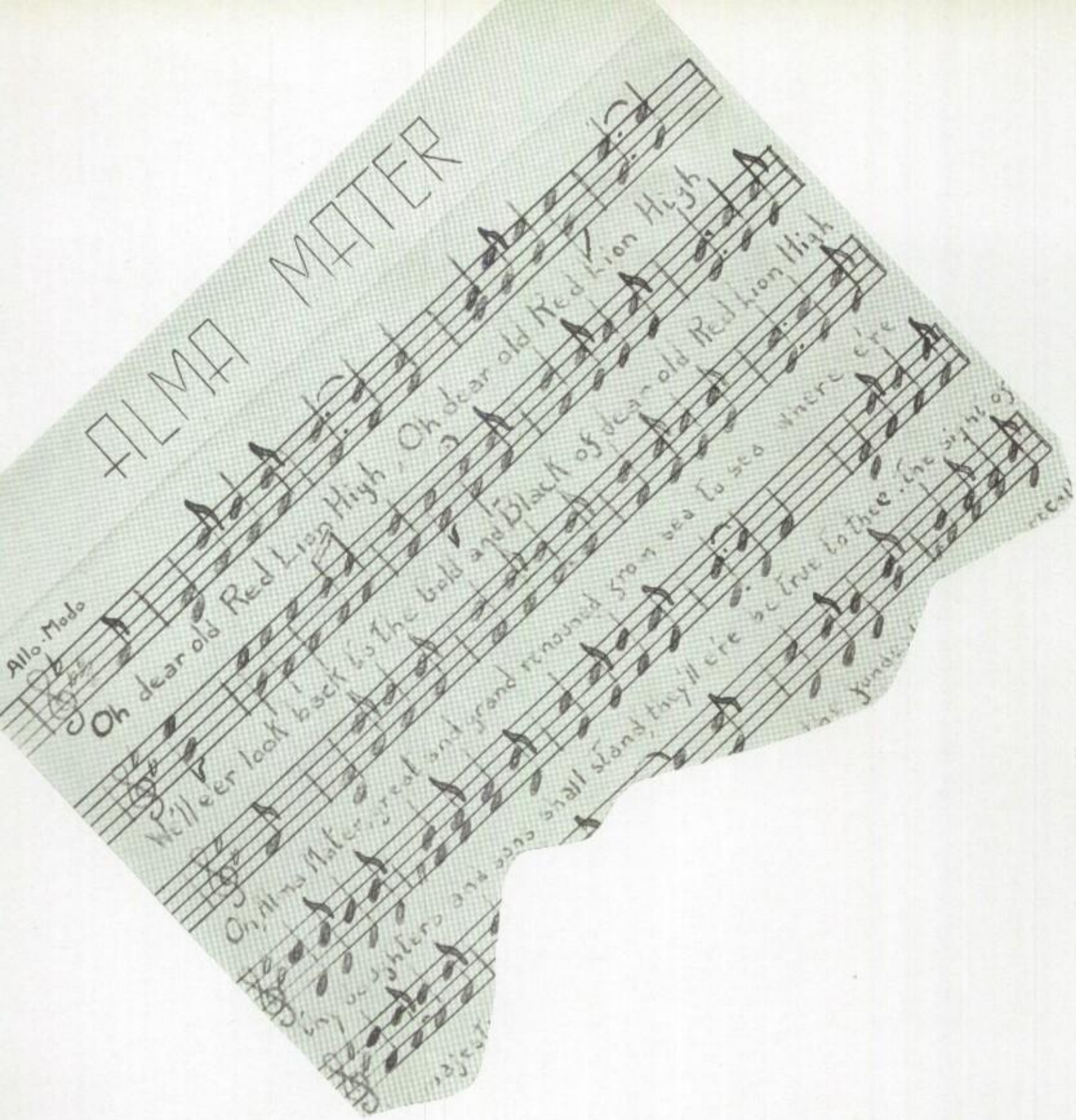
ALMA MATER
Allo. Modo
Oh dear old Red Lion High, Oh dear old Red Lion High
We'll e'er look back to the bold and Black of dear old Red Lion High
Oh, Alma Mater, great and grand renowned from sea to sea where e're
thy daughters and sons shall stand, they'll e're be true to thee. The sight of

# FOREWORD

It is the desire of *The Lion of 1938* to revive for the alumni of this institution, the fast fading past, to record for the students the glowing present, and inspire others to seek a future here.

# ON THE HILLTOP

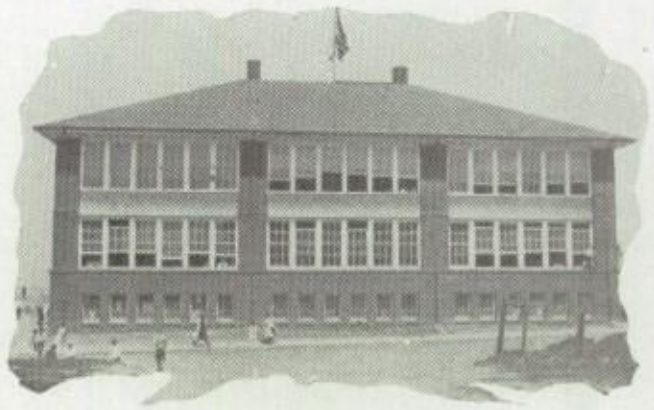

# DEDICATION

To EDGAR C. MOORE

We, the class of 1938, respectfully and devotedly dedicate our senior publication, "The Lion," in grateful appreciation of his twenty-five years of untiring service in the schools of Red Lion. May this dedication be a small token of reward for his many years of sincere efforts and faithful service.

# LION STAFF

Editor-in-Chief.....MELBA ZARFOS

Associate Editors.....ARLENE SMITH, MARIE LOGAN

Business Manager.....ROBERT KELLY

Assistant Business Manager, VIVIAN HUTTON

Circulation Manager....JOHN MATTHEWS

Assistant Circulation Manager, ERNEST DUNNICK

Art Editor.....BETTY SMITH

Assistant Art Editors.. HUGH JENNINGS, ESTHER GRIM, JUNE NESS

Photographers..... GEORGE ZIEGLER, EVELYN CURRAN, JOSEPHINE INNERS, ELAINE GROVE, JOHN STUMP

Typists..... FERNE STALLMAN, JANET RUNKLE, VERNA BAKER, MARTHA BARSHINGER

Adviser.....HARVEY J. BECKER

# CONTENTS

ADMINISTRATION

CLASSES

ACTIVITIES

FEATURE

*"To live as gently as I can;*
*To be, no matter where, a man;*
*To take what comes of good or ill*
*And cling to faith and honor still;*
*To do my best, and let that stand*
*The record of my brain and hand;*
*And then should failure come to me,*
*Still work and hope for victory."*

—EDGAR A. GUEST

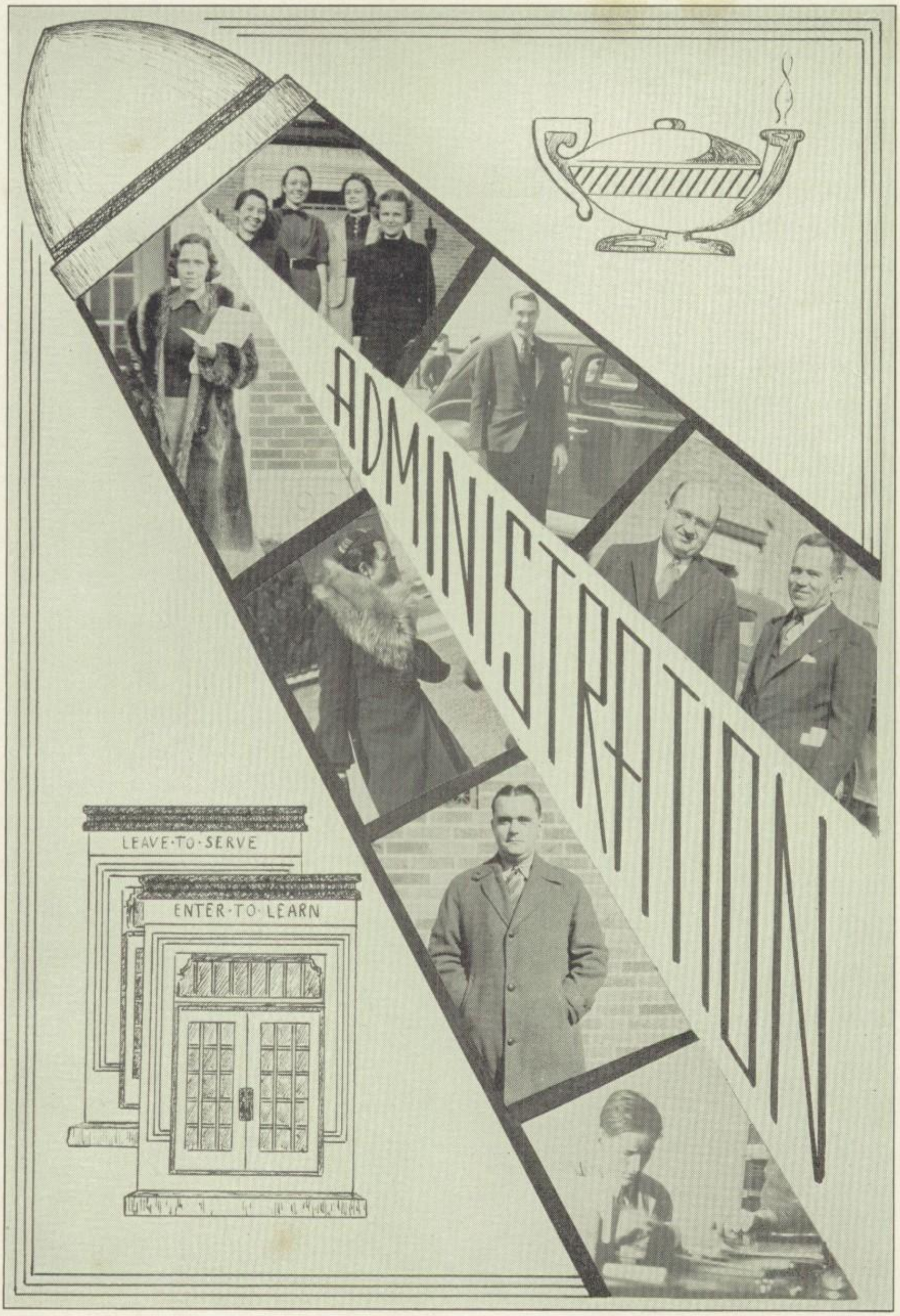
ADMINISTRATION
LEAVE·TO·SERVE
ENTER·TO·LEARN

ALBERT G. W. SCHLEGEL, A.B., A.M., Ed.D.
*Supervising Principal*

Moravian College A.B.; Pennsylvania State College A.M., Ed.D.; John Hopkins University.

HARVEY J. BECKER, B.S., A.M.
*Junior-Senior High Principal*

Shippensburg State Teachers College; Franklin and Marshall College B.S.; University of Pittsburgh A.M.

# BOARD OF EDUCATION

DR. C. N. TROUT, PRESIDENT

THOMAS C. HOLTZINGER, VICE PRESIDENT

MARY E. YAGLE, SECRETARY

DAVID R. FINK, TREASURER

WILLIAM F. DRUCK, BOARD MEMBER

# FACULTY

RAYMOND E. BARNHART, B.S.
*Science*
Albright College, Elizabethtown College
ONE YEAR AT RED LION

GALEN B. BAUGHER, B.S.
*History, Business Arithmetic*
Lebanon Valley College, Penn State
TWO YEARS AT RED LION

RACHEL W. BRINTON, B.S.
*Health and Physical Education*
Temple University
TWO YEARS AT RED LION

LEE H. DIEHL, B.S.
*Geography*
Shippensburg State Teacher's College, Clark University
SIX YEARS AT RED LION

H. RICHARD DIEHM, B.S. IN MUSIC
*Music Supervisor*
West Chester, Temple University
TWO YEARS AT RED LION

SARA ENSMINGER, A.B.
*French and English*
Lebanon Valley, Penn State
FIVE YEARS AT RED LION

MARY E. FARLLING, A.B.
*English*
Susquehanna University, Penn State
TWO YEARS AT RED LION

CLAIR A. FRITZ, B.S., M. ED.
*Social Studies*
Grove City College, Penn State
SEVEN YEARS AT RED LION

# FACULTY

MAZIE C. GABLE
*Principal of the Grades*
Millersville State Teachers College

BEULAH M. HALL, B.A., M. Ed.
*History*
Pennsylvania College for Women, Indiana State Teachers College, Penn State
ELEVEN YEARS AT RED LION

ESTELLA HOFFMAN, A.B.
*English*
Hood College, Penn State
FOUR YEARS AT RED LION

LORIE HOFFMAN, A.B.
*Social Studies*
Penn State
ONE YEAR AT RED LION

EARL HECKENDORN, B.S.
*Industrial Arts*
Millersville State Teachers College
FOUR YEARS AT RED LION

LURENE HENRY, D.H.
*Dental Hygienist*
Temple University
THREE YEARS AT RED LION

KATHRYN JONES, B.S.
*Art*
Temple University
ONE YEAR AT RED LION

MARIE KEEPORTS, A.B.
*English*
Penn State
FOUR YEARS AT RED LION

# FACULTY

HARRIET MATTER, A.B., B.S. IN L.S.
*Librarian*
Dickinson, Drexel Institute of Technology
TWO YEARS AT RED LION

EDGAR C. MOORE, A.B.
*Mathematics, Penmanship*
Elizabethtown, University of Pennsylvania, Penn State
TWENTY-FIVE YEARS AT RED LION

CHARLES R. NITCHKEY, B.S.
*Health and Physical Education, Director of Athletics*
East Stroudsburg State Teachers' College, Penn State
NINE YEARS AT RED LION

LEONA REED, B.S.
*Home Economics*
Albright College
ONE YEAR AT RED LION

BESSIE V. REIVER, A.B., M.S.
*Mathematics*
Millersville State Teachers' College, Elizabethtown, University of Pennsylvania
TWENTY YEARS AT RED LION

HELEN E. RHODES, B.S.
*Commercial Subjects*
Indiana State Teachers College; University of Pittsburgh
THREE YEARS AT RED LION

N. EUGENE SHOEMAKER, B.S., ED.M.
*Science*
Millersville State Teachers College, Penn State
THREE YEARS AT RED LION

REBECCA WALLICK SMELTZER
*School Secretary*
Red Lion High School '29
NINE YEARS AT RED LION

# FACULTY

MARIAN STRAYER, A.B.
*Latin and English*
Lebanon Valley College
FOUR YEARS AT RED LION

R. ESTELLE SMITH, R.N.
*School Nurse*
Slippery Rock State Normal School, Simmons College, Temple University, Penn State College
TWELVE YEARS AT RED LION

DOROTHY M. STRINE, B.S., M.A.
*Commercial Subjects*
Susquehanna University, Columbia University
EIGHT YEARS AT RED LION

JOHN SWAGERT, B.S.
*Mathematics*
Millersville State Teachers College
FOUR YEARS AT RED LION

RUSSELL E. YOAS, B.S.
*Commercial Subjects*
Susquehanna University, Penn State College
SEVEN YEARS AT RED LION

CLASSES

PRESIDENT.....JOHN MATTHEWS
VICE PRESIDENT.....MELBA ZARFOS
SECRETARY.....BETTY SMITH
TREASURER.....JOSEPHINE DIETRICH

CLASS COLORS:
*Royal blue and silver.*

CLASS FLOWER:
*Tea rose.*

CLASS MOTTO:
*Less than our best is failure.*

**VIOLET AGNES AKINS**
"PEPPER"
*"For Heaven's Sake"*
COMMERCIAL COURSE

**SUE ALLEN**
"SUZIE-Q"
*"Sugar!"*
ACADEMIC COURSE

**CHARLOTTE REBECCA ANDERSON**
"PORKY"
*"My Word!"*
ACADEMIC COURSE

**VERNA VIOLA BAKER**
"BAKER"
*"My Glory!"*
COMMERCIAL COURSE

**BETTY EILEEN BARNHART**
"BET"
*"Shucks!"*
ACADEMIC COURSE

**MARTHA MAE BARSHINGER**
"MARTY" "BASH"
*"Honest To John!"*
COMMERCIAL COURSE

**DOROTHY MAE BOWSER**
"DOT"
*"Oh Yeah!"*
ACADEMIC COURSE

**ROSS BIXLER BROWN**
"BROWNIE"
*"Nuts!"*
ACADEMIC COURSE

**CHESTER MARTIN CRALEY**
"CHET" "OSCAR"
*"Me, Too."*
ACADEMIC COURSE

**DORTHA ROMAINE CRALEY**
"DOT"
*"Suffering Sunfish!"*
COMMERCIAL COURSE

**VIOLET JANE CRALEY**
"JANIE"
*"Gosh!"*
COMMERCIAL COURSE

**EVELYN LOUISE CURRAN**
"SHORTY"
*"Heck!"*
ACADEMIC COURSE

**JUNE ISOBEL DAUGHERTY**
"DOC"
*"Oh, My Goodness!"*
ACADEMIC COURSE

**WILLIAM CHARLES DAY, JR.**
"BILL" "PREACH"
*"Hi, Boy!"*
ACADEMIC COURSE

**VERNA JOSEPHINE DIETRICH**
"JO" "JODY"
*"Great Caesar!"*
ACADEMIC COURSE

**CHARLOTTE AMANDA DIETZ**
"DIETZY"
*"That's What You Think!"*
ACADEMIC COURSE

**LLOYD M. DOUGLAS**
"DOUG"
*"Well, Good For You!"*
ACADEMIC COURSE

**WILLIAM MARTIN DOUGLASS**
"BILL"
*"Aw, You Don't Say!"*
GENERAL COURSE

**WILLIAM ERNEST DUNNICK**
"LAME BRAIN" "ERNIE"
*"Fut Up!"*
ACADEMIC COURSE

**WILBUR FRANKLIN EATON**
"WIB"
*"Holy Buckets!"*
COMMERCIAL COURSE

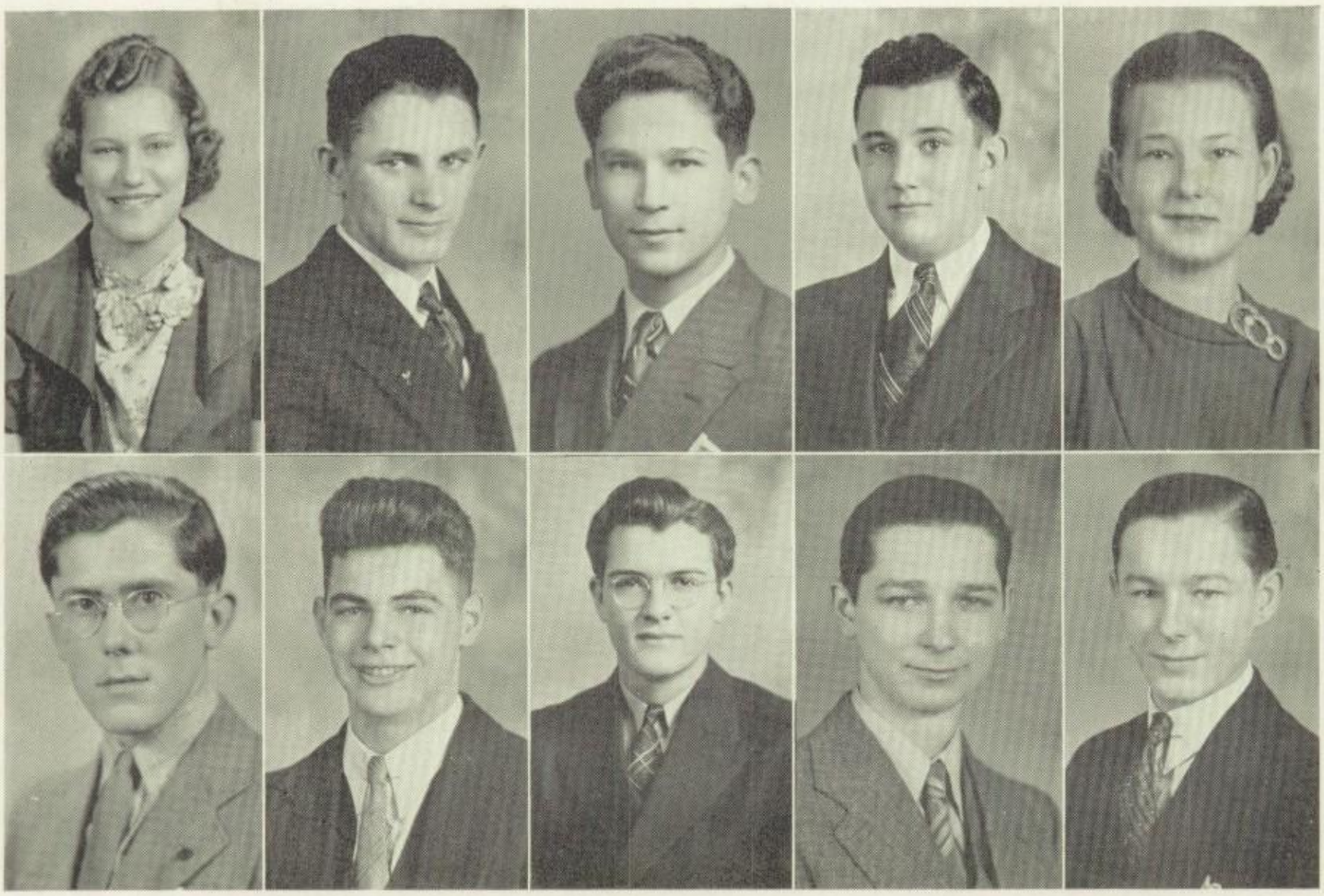

**CAROLINE KATHERINE EBY**
"CAROL"
*"Aw, Gee!"*
ACADEMIC COURSE

**EARLE LEON ELLIS**
"MONK"
*"Seconds, Buddie!"*
ACADEMIC COURSE

**CHARLES NATHANIEL FAUTH**
"CHARLIE"
*"Aw, Heck!"*
ACADEMIC COURSE

**ELWOOD LEROY FAUTH**
"FAUTHY"
*"Holy Smokes!"*
COMMERCIAL COURSE

**GLADYS IONA FAUTH**
"GLADIE"
*"Oh My!"*
ACADEMIC COURSE

**DALE EUGENE FIX**
"FIX"
*"Quiet!"*
ACADEMIC COURSE

**HENRY WELLINGTON FLINCHBAUGH**
"HEN"
*"Oh Yea!"*
GENERAL COURSE

**WILLIAM STERLING FLINCHBAUGH**
"BILL"
*"Great Buckets!"*
ACADEMIC COURSE

**LUTHER SCOTT FREY**
"MIKE"
*"Ain't That Somethin'?"*
ACADEMIC COURSE

**MERVIN C. FREY**
"BING"
*"I Ain't Saying"*
COMMERCIAL COURSE

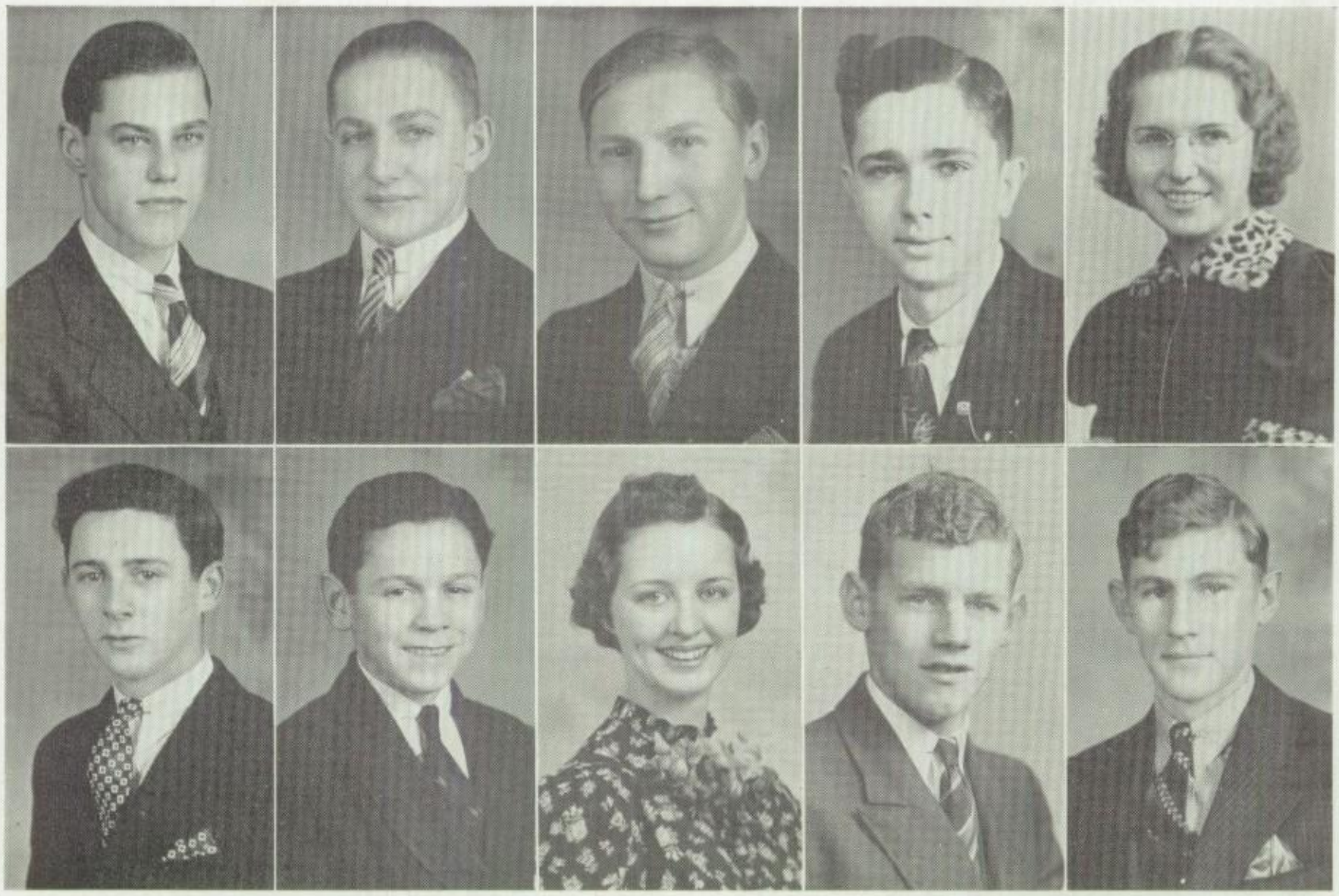

**CHARLES BRUCE GEMMILL**
"OLLIE" "CELIA"
*"Take-Your-Time."*
ACADEMIC COURSE

**EARL EUGENE GEMMILL**
"GENE"
*"Aw Shucks"*
GENERAL COURSE

**ROBERT HARDING GIBSON**
"HOOT"
*"Go Jump In A Lake!"*
ACADEMIC COURSE

**BERNARD HARRIS GRIM**
"BARNEY"
*"Let's Argue About It!"*
ACADEMIC COURSE

**ESTHER ALVERTA GRIM**
"BRIDGET"
*"Yummer!" "No Fooling!"*
ACADEMIC COURSE

**JACOB LUTHER GRIM**
*"Aw Heck!"*
"LUTE"
ACADEMIC COURSE

**RICHARD EUGENE GRIM**
"DICK"
*"Hi-Ya, Bab!"*

**WANDA ELAINE GROVE**
"GROVEY"
*"Why?"*
ACADEMIC COURSE

**DALE VINCENT HANNIGAN**
"POS" "BOB"
*"D'ya Wanna Fight?"*
ACADEMIC COURSE

**NORMAN EMORY HEDRICK**
"JOHNNY"
*"Holy Smokes!"*
COMMERCIAL COURSE

**ALMA ELIZABETH HEFFNER**
"HEFF"
*"Holy Cats!"*
ACADEMIC COURSE

**IRWIN H. HERSHNER**
"HERSH"
*"That's Rough!"*
ACADEMIC COURSE

**MABEL HENRIETTA HEILAND**
"MABS"
*"Oh, How Cute!"*
ACADEMIC COURSE

**MARGUERITE JANET HESS**
"DAISEY"
*"O. K."*
ACADEMIC COURSE

**MARION HENRIETTA HEILAND**
"SQUIRT"
*"Hokey Hun!"*
ACADEMIC COURSE

**RICHARD SHERWOOD HEYNE**
"HEINIE"
*"I'm Hooked!"*
GENERAL COURSE

**HORACE ELWOOD HEISS**
"LITTLE PURD"
*"Don't Do What I Wouldn't!"*
COMMERCIAL COURSE

**ETHEL ROMAINE HOFFMAN**
"BABS"
*"My Gosh!"*
ACADEMIC COURSE

**MAURICE BURNELL HENRY**
"MIKE"
*"And How!"*
COMMERCIAL COURSE

**VIVIAN FRANCELIA HUTTON**
"SKIP" "QUEENIE"
*"Tish Tish!"*
ACADEMIC COURSE

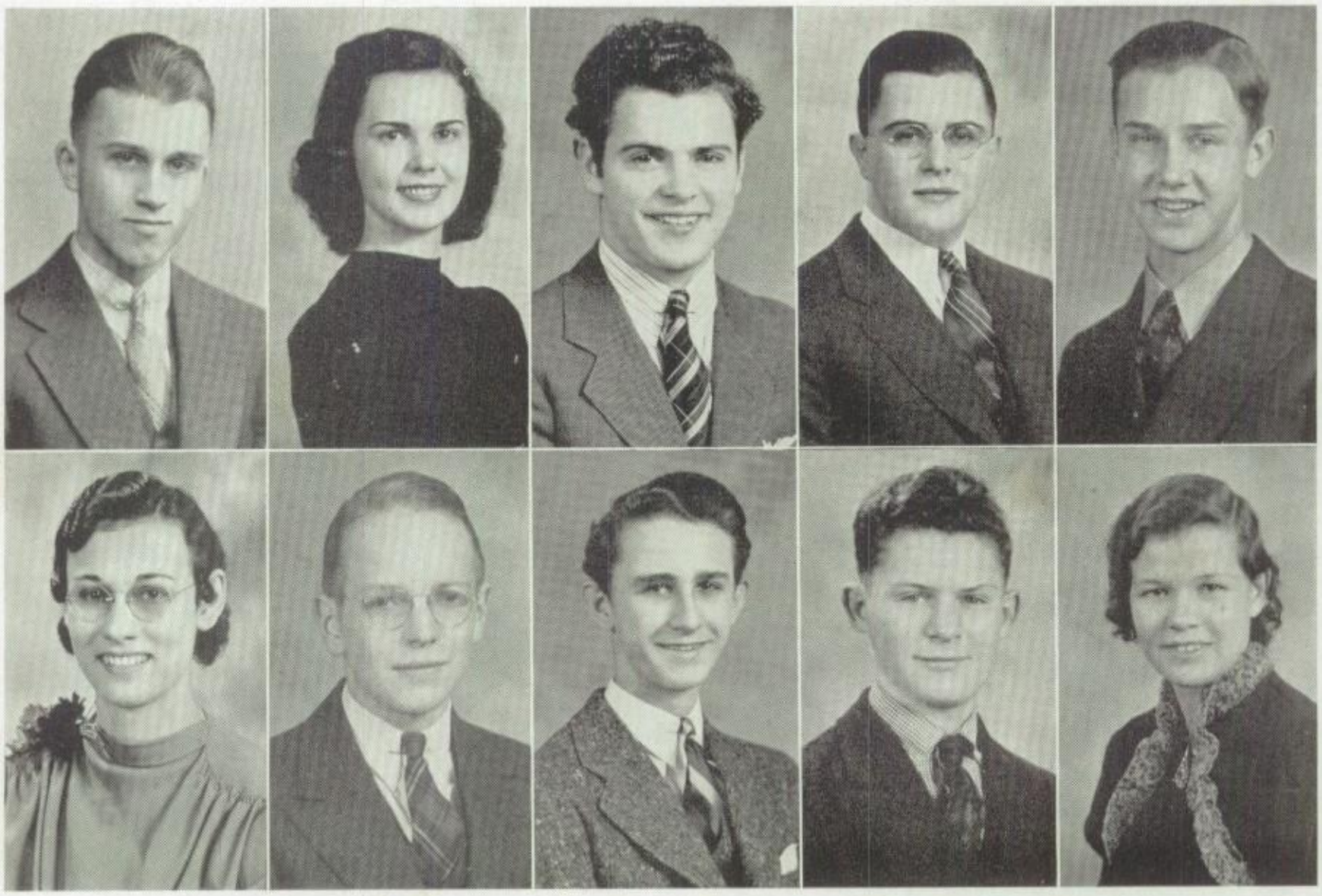

**ARCHIBALD MILLER HYSON**
"ARCHIE"
*"Gee Whiz!"*
ACADEMIC COURSE

**JOSEPHINE MAY INNERS**
"JO"
*"I Beg Your Pardon!"*
ACADEMIC COURSE

**HUGH VINCENT P. JENNINGS**
"MIP"
*"Oh, Boy!"*
ACADEMIC COURSE

**CHARLES FREY JOHNSON**
"CHUBBY"
*"No Foolin!"*
ACADEMIC COURSE

**RAY FRANKLIN JONES**
"JONES"
*"Sworn To Goodness!"*
ACADEMIC COURSE

**EVELYN DOROTHY KEENER**
"EPPIE" "CURLY"
*"O. K. Toots. You Can't Make Me Mad."*
ACADEMIC COURSE

**DALE KEEPORTS**
"KEEPY"
*"Sure Thing!"*
ACADEMIC COURSE

**ROBERT WILLIAM KELLY**
"KELLY"
*"Oh, Don't Talk So Dumb."*
GENERAL COURSE

**EARL EUGENE KILGORE**
"PETE"
*"Phooey!"*
ACADEMIC COURSE

**ROSETTA MARNELL KINARD**
"SIS" "ROSIE"
*"Goodness Me!"*
COMMERCIAL COURSE

**VERNA EMMA KING**
"KINGY"
*"Yes, I Don't Know."*
ACADEMIC COURSE

**KATHRYN CAPTOLIA KISE**
"KAY"
*"Holy Hun."*
ACADEMIC COURSE

**ALMA ROMAINE KNISELY**
"SHRIMP"
*"I Ain't A Saying."*
ACADEMIC COURSE

**BETTY JANE KNISELY**
"BETZ" "BARNEY"
*"You're Tellin' I!"*
COMMERCIAL COURSE

**DALE FRANKLIN KOHLER**
"COKE"
*"Come On; You Can Drift To Yoe."*
ACADEMIC COURSE

**CELIA LORRAINE KREIDLER**
"CECILE"
*"What Does That Make Me-Twins?"*
ACADEMIC COURSE

**BETTY LAMOTTE**
"BETZ"
*"I Was Afraid Of That."*
ACADEMIC COURSE

**DOROTHEA ELIZABETH LANDIS**
"DEE"
*"Oh, Slush!"*
ACADEMIC COURSE

**MILDRED FAE LANDIS**
"LANDIS"
*"Oh, My!"*
ACADEMIC COURSE

**JOHN FRANKLIN LIGHTY**
"JOHNNY"
*"I'll Be Dad Blame!"*
ACADEMIC COURSE

**MARTHA JOSEPHINE LLOYD**
"JO"
*"That's Right!"*
ACADEMIC COURSE

**HAROLD REED MCALLISTER**
"MAC"
*"How Do You Know?"*
ACADEMIC COURSE

**MARIE LOUISE LOGAN**
"LORIE"
*"What In The Henny?"*
ACADEMIC COURSE

**DAVID ROBERT MCPHERSON**
"DAVE"
*"Great Balls Of Cat Fur!"*
ACADEMIC COURSE

**FREDERICK FRANKLIN MAJEWSKI**
"TED"
*"For Goodness Sake!"*
ACADEMIC COURSE

**THOMAS FRANKLIN MEADS**
"JERK" "TOM"
*"Nuts"*
ACADEMIC COURSE

**EVELYN BETH MANIFOLD**
"EVE"
*"Sugar." "For Heaven's Sake!"*
ACADEMIC COURSE

**NAOMI ERDINE MONTGOMERY**
"SHRIMP"
*"My Word!"*
ACADEMIC COURSE

**JOHN DELLINGER MATTHEWS**
"MATTHEWS" "PRES."
*"Great Balls Of Wrapping Twine!"*
ACADEMIC COURSE

**JUNE DELAINE NESS**
"JUNE"
*"Don't Make Me Laugh!"*
ACADEMIC COURSE

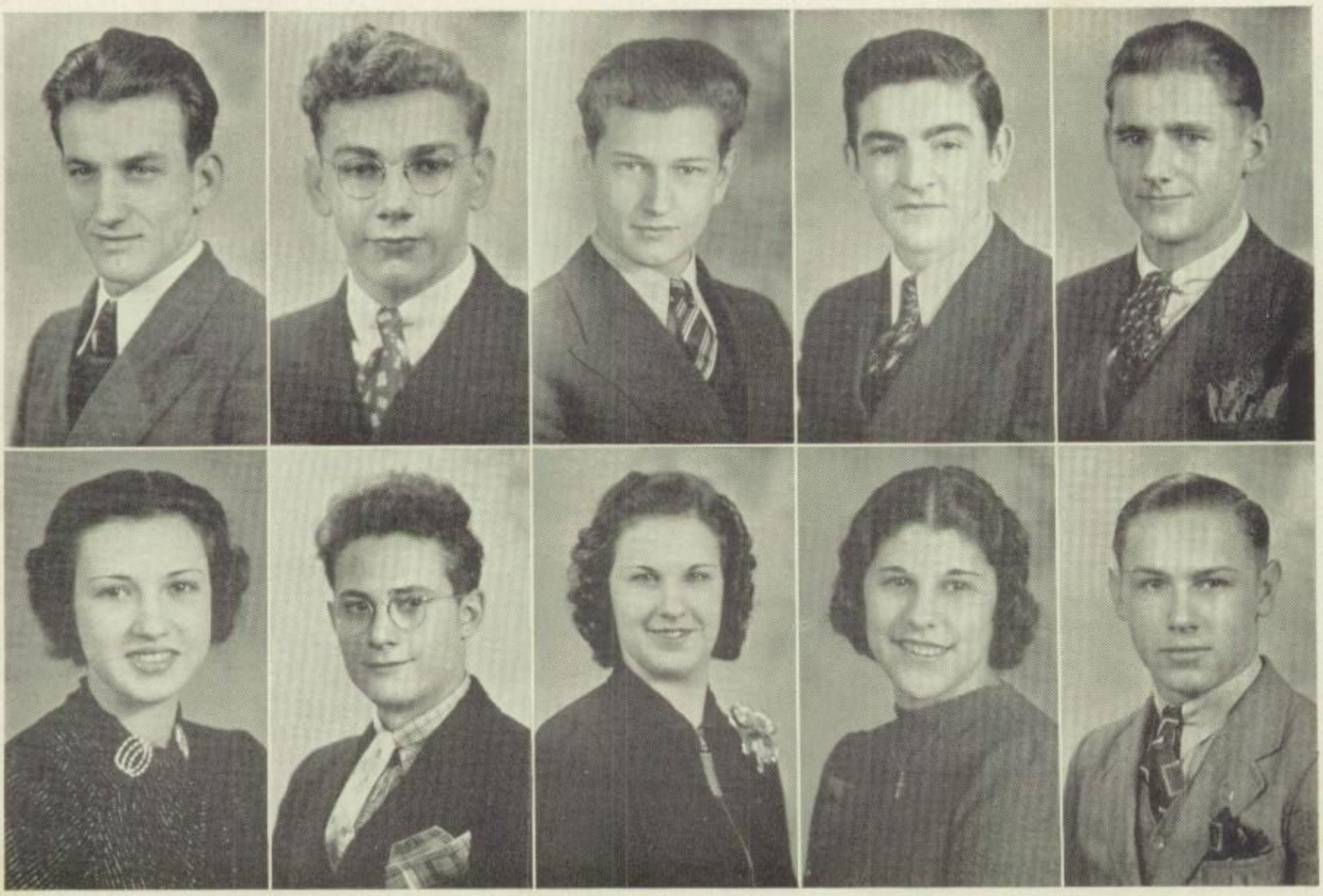

**CLAIR DEWAYNE NOLLER**
"WAYNE"
*"Somebody's Going To Get Hurt!"*
ACADEMIC COURSE

**JANET CATHERINE RUNKLE**
"JANIE"
*"Gee Whiz!"*
COMMERCIAL COURSE

**DENTON ERVIN RAUB**
"RAUBY"
*"Consarn It!"*
ACADEMIC COURSE

**GEORGE WILLIAM SCHMUCK**
"RED"
*"So What?"*
ACADEMIC COURSE

**PERRY WILTON RAWHEISER**
"BUCK"
*"You Know What I Mean."*
COMMERCIAL COURSE

**MABEL LUCILLE SECHRIST**
"SKIP"
*"Are You Sure?"*
COMMERCIAL COURSE

**PRESTON FRANCIS RIDDLE**
"PRET"
*"Go Way! You Bother Me."*
ACADEMIC COURSE

**MILDRED ERDINE SECHRIST**
"MILL"
*"You Dumb Bunny."*
ACADEMIC COURSE

**JAMES FRANCIS RUNKLE**
"RUNK"
*"I'll Be Dad Blame—"*
ACADEMIC COURSE

**RALPH LEROY SECHRIST**
"PERKY"
*"By Golly!."*
GENERAL COURSE

**BETTY JANE SHAULL**
"GETTY"
*"Good Gravy"*
ACADEMIC COURSE

**BRUCE CLAY SMITH**
"ASH" "ICEHOUSE"
*"Better Late Than Ever."*
ACADEMIC COURSE

**EMERSON DANIEL SHELLEY**
"TIP"
*"I'll Bust You One!"*
ACADEMIC COURSE

**DORIS KYLE SMITH**
"SMITTY"
*"That's Rare."*
ACADEMIC COURSE

**ARLENE KATHRYN SMITH**
"CORKY"
*"Drad-Dad-It!"*
ACADEMIC COURSE

**LLOYD HAROLD SMITH**
"BUMMER"
*"I Ain't Saying."*
COMMERCIAL COURSE

**BERNICE ELIZABETH SMITH**
"SMITTY" "BERNIE"
*"Oh Sugar!" "Dear Agnes."*
ACADEMIC COURSE

**VIRGINIA TYSON SMITH**
"GINGER"
*"My Heavens!"*
ACADEMIC COURSE

**BETTY GERALDINE SMITH**
"BETS"
*"Gr-rr-r"*
ACADEMIC COURSE

**WANDA KAY SMITH**
"RED"
*"My Word!"*
ACADEMIC COURSE

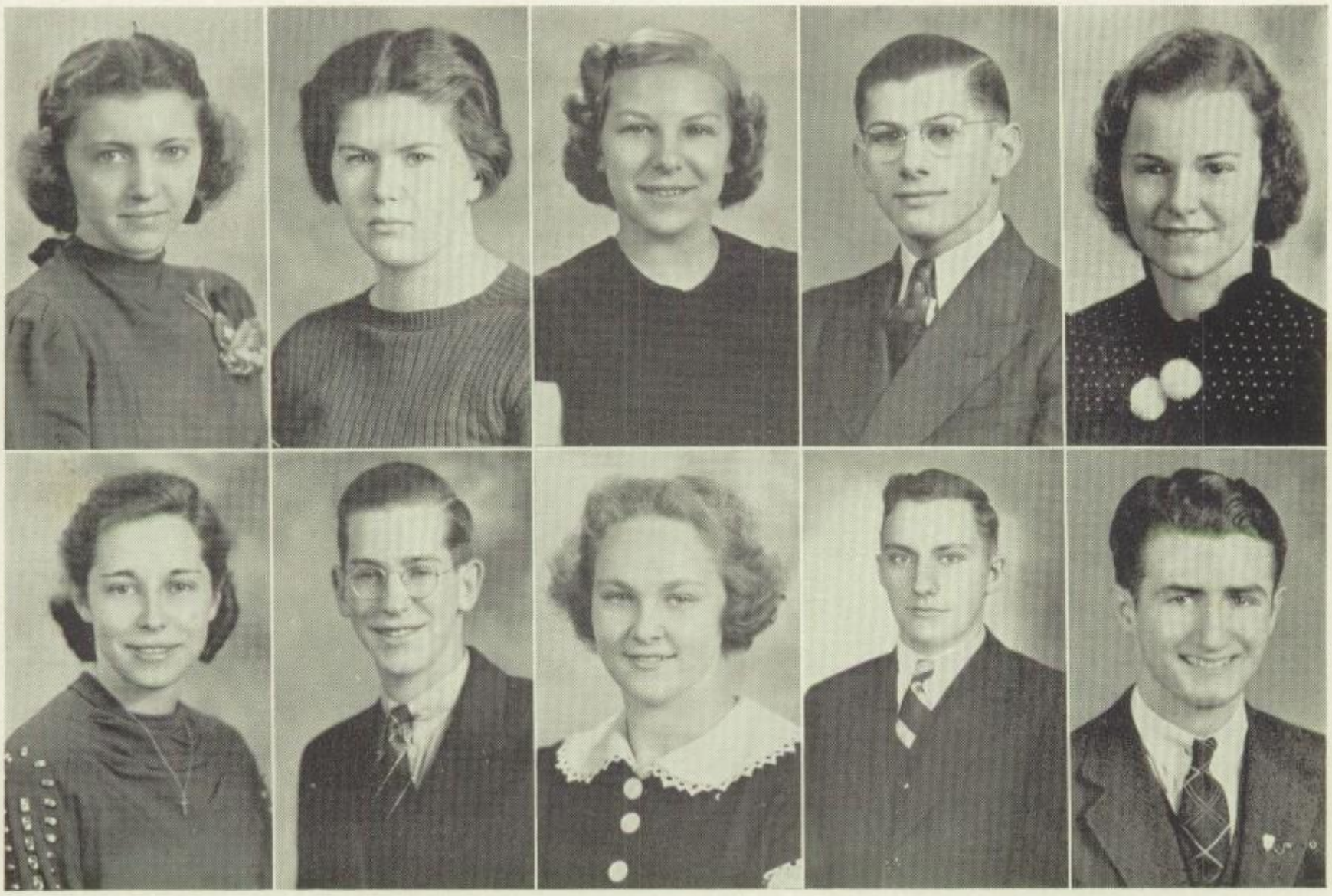

**LOUISE MILDRED SNYDER**
"SHORTY"
*"Don't Kid Me."*
ACADEMIC COURSE

**FERNE AMELIA SPRENKLE**
"SPRIGGY"
*"Gee Whiz!"*
ACADEMIC COURSE

**HAZEL MABEL SPURLEY**
"SHORTY"
*"Gee Whiz!"*
ACADEMIC COURSE

**MILTON WAYNE STABLEY**
"MICK"
*"Gee Whiz!"*
GENERAL COURSE

**VELMA MARGARET STABLEY**
"RED"
*"My Heavens!"*
COMMERCIAL COURSE

**FERNE LOUISE STALLMAN**
"FERNIE"
*"No Kidding"*
COMMERCIAL COURSE

**RICHARD JAMES STALLMAN**
"DICK"
*"It Just Shows To Go You."*
ACADEMIC COURSE

**TREVA ARDELLA STEIN**
"TRIXIE"
*"Well, I'll Be—"*
COMMERCIAL COURSE

**ROBERT LESTER STRICKLER**
"BOB" "STRICK"
*"How Yuh Living?"*
GENERAL COURSE

**JOHN ALLEN STUMP**
"STUMPY"
*"Dear Heavenly Father."*
ACADEMIC COURSE

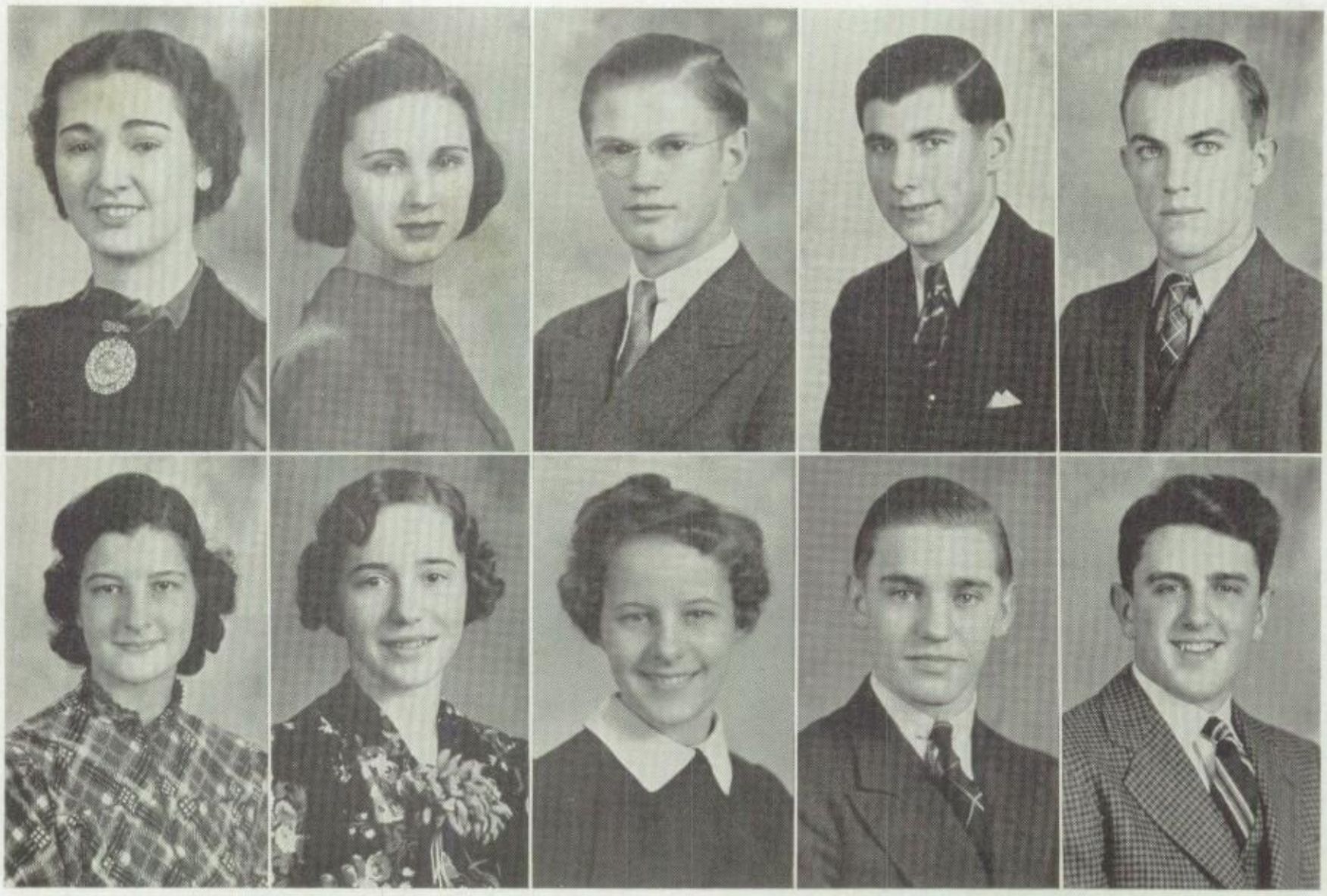

**MIRIAM ADELAIDE STUMP**
"STUMPY" "MIM"
*"My Glory!"*
GENERAL COURSE

**ESTELLA GOLDIE TYSON**
"TESELLA"
*"Hokey Gee!"*
ACADEMIC COURSE

**BEATRICE HELEN SUYDAM**
"BEE" "BEATIE"
*"Oh, My!"*
ACADEMIC COURSE

**DOROTHY ELIZABETH VALENTINE**
"DOT" "DOTTIE"
*"My Word!"*
ACADEMIC COURSE

**EMANUEL SEATON TAYLOR, JR.**
"BUNKY"
*"Gee Whiz!"*
ACADEMIC COURSE

**GERALDINE BERTHA WAGMAN**
"DEANIE"
*"Just Wait!"*
COMMERCIAL COURSE

**WILLIAM THOMPSON**
"BILL"
*"Yeah? I'll Bet!"*
ACADEMIC COURSE

**ROBERT ROLAND WARNER**
"BOB"
*"Oh Yeah!"*
ACADEMIC COURSE

**WILMOT CLAIR TRONE**
"COCKEY"
*"Holy Knockers!"*
ACADEMIC COURSE

**THEODORE JOHN WINTER**
"TED"
*"Holy Buckets Of Paint!"*
ACADEMIC COURSE

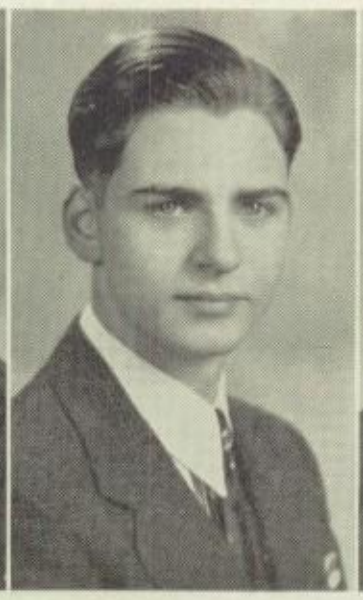

**ANNABELLE WISE**
"ANNABELLE"
*"No Kidding!"*
ACADEMIC COURSE

**VICTOR ADELBERT YOUNG**
"VIC"
*"Such Is Life!"*
ACADEMIC COURSE

**ARLENE ANNA WORKINGER**
"ABBIE"
*"Yumpin' Yiminy"*
ACADEMIC COURSE

**MELBA LUCILLE ZARFOS**
"RAT" "HALF-PINT"
*"Bugs"*
ACADEMIC COURSE

**GEORGE CLINTON ZIEGLER**
"ZIEG"
*"What The Judas!"*
ACADEMIC COURSE

## CLASS POEM

When we think of the pleasant memories
That we have of Red Lion High,
We cherish them very dearly,
As parting time draws nigh.

Dear teachers, we hope you'll forgive us
For things we have done we regret,—
A lesson we're taught from experience,
A lesson we'll never forget.

We spent useful time doing nothing,
And it helped us not at all;
Now we're glad you made us study
To answer some needy call.

And now we dream of our future,
Of the joy we'll share with our mate;
And we'll remember that first we were lovers
In the class of '38.

Remember the time you first met her
At a party, in her pink and blue?
And your heart fluttered all evening
Because she smiled only at you.

You finally summoned enough courage
To ask her for a date;
And while you waited, knees knocking,
She accepted!—Dear, kind fate.

Remember the time we played hookey?
You told me not to be afraid;
But when you were "put on the carpet"
You didn't seem so brave.

How can we ever forget you,
"Dear old Red Lion High"—
With your gold and black banner
Waving victoriously in the sky?

No longer will our laughter
Fill your spacious halls;
No longer will our madness
Mock your gracious walls.

But in this sad day of parting,
We leave memories behind
To others trudging forward—
Grave things that should remind.

We're doing our best to be brave
As now we say, "Adieu";
And always remember, Red Lion High,
To you "we'll e'er be true."

—*Celia Kriedler.*

# JUNIOR CLASS

Akins, Donald
Anderson, Edna
Anderson, Ferne
Anderson, Miriam
Barshinger, Edith
Barteaux, Robert
Beck, Charles
Becker, Madaline
Bicking, Mary
Bull, Blanche
Daugherty, Dawn
Douglas, Philip
Eberly, Philip
Emenheiser, Marion
Emenheiser, William
Fauth, Emma
Fauth, Thressa
Feltenberger, Merle
Flaharty, Mary
Flinchbaugh, Clair
Flinchbaugh, Geraldine
Frutiger, Virginia
Gemmill, Dale
Gemmill, Evelyn
Gipe, Dale
Gouker, David
Grim, Jeanne
Grim, Quentin
Grove, Emily
Grove, George
Grove, Martin
Grove, Richard
Grove, Wilma
Haines, Jeannette
Hall, Esther
Hanna, LeRoy
Hanna, William
Haugh, Eleanor
Haugh, Ray
Hedrick, Norman
Hengle, John
Hershey, Richard
Hershner, Wilson
Hickey, George
Hildebrand, Merle
Jones, Marian
Keener, Dortha
Keesey, Eleanor
Kline, Jesse
Kluyber, Mary
Knisely, Bruce
Kohler, Lois
Kraft, William
LaMotte, Glenwood
LaMotte, Stewart
Laucks, Donald
Lentz, Ellen
Lloyd, Everett
Lloyd, Mildred
Love, Velma
Ludwig, Marvin

# JUNIOR CLASS

Manifold, Carl
Markey, Charles
Marks, Gladys
Maust, Jay
McAllister, John
McClure, Alice
McGinnis, Nora
Miller, Arlene
Miller, Audrey
Miller, Betty
Miller, Ernest
Miller, Ross
Mobley, Mark
Morrison, Elva
Morrison, Norman
Mundis, Hilda
Musser, Arlene
Myers, Carl
Neff, Esther
Ness, Norma
Noller, Paul
Norris, Theda
Overdorff, Donald
Padden, Martin
Prall, Marjorie
Prall, Stanley
Raab, John
Rider, Isabel
Rider, Joan
Ropp, Ernest
Roth, Raymond
Schoff, Raymond
Schott, Lenwood
Sheffer, James
Shermeyer, John
Shoff, Robert
Slenker, Myrtle
Smeltzer, Henry
Smeltzer, Karl
Smith, Joseph
Smith, Preston
Smith, Rae
Snyder, Charlotte
Snyder, Lester
Sprenkle, Anna
Sprenkle, Jack
Springer, Walter
Stabley, Stewart
Stein, Thomas
Stitely, Dean
Stouch, Charles
Waltemeyer, Katherine
Wells, Robert
Wilson, Betty
Wise, Donna
Wise, Kathryn
Young, Arthur
Zellers, Dean

# SOPHOMORE CLASS

Anderson, Charlotte
Axe, Myles
Bacon, Levere
Bailey, Kathryn
Baker, Rae
Bannister, Gladys
Barnhart, Ellen
Barshinger, Richard
Beck, Vera
Brenneman, Arlene
Bull, Joe
Craley, Emily
Crawford, Dale
Dellinger, Phyllis
Dietrich, Charles
Douglas, Geraldine
Ehehalt, Deuris
Ellis, Charles
Flaharty, Dorothy
Flinchbaugh, Lucille
Flinchbaugh, Robert
Flinchbaugh, Stuart
Folckomer, Ruth
Frey, Russell
Gehley, Ethel
Gilbert, Ferne
Gimmell, Richard
Gipe, Charlotte
Gohn, John
Goldman, Harry
Gordon, Mary
Gouker, Ray
Grim, Josephine
Grim, Richard
Grove, Constance
Grove, Ruth
Hannigan, Ruth
Harman, Helen
Hedrick, Odessa
Hedrick, Richard
Heiland, Lucille
Henry, Margaret
Herman, Gerald
Hershey, Dean
Hildebrand, Elizabeth
Hoffmaster, Harold
Hollinger, Forrest
Holtzapple, Aleda
Horn, Frances
Hutton, Robert
Jennings, Dorothy
Keemer, Betty
Keeports, Janet
Kelly, Josephine
Kimbrough, Sara Holly
Kinard, Dale
Kinard, June
Klinedinst, Robert
Kopp, Raymond
Kurtz, Robert
LaMotte, Esther
Laucks, Levere
Laucks, Philip
Love, Ruth
Ludwig, Erma

# SOPHOMORE CLASS

McCleary, Dennis
McCleary, Isabel
McGuigan, Fred
McPherson, Freida
Meads, Morton
Miller, Esther
Miller, Kathryn
Miller, Paul
Minnich, Kenneth
Nebinger, Richard
Ness, Reid
Norris, Helen
Olewiler, Ada
Olewiler, Dean
Olphin, Ivan
Ott, Dorothy
Overmiller, Bruce
Patterson, William
Peters, Ralph
Pettit, Henry
Phipps, Doris
Raub, Mahlon
Reichard, Gladys
Reno, Erma
Revis, Mary
Rider, Bernard
Ritz, Elwood
Ritz, Floyd
Runkle, Phyllis
Sanders, Clifford
Schott, Kathryn
Schmuck, Mary
Seachman, Moonyeen
Sechrist, Hilda
Sechrist, James
Sechrist, Verna
Sentz, Robert
Shenberger, Arlene
Shindler, Lola
Seitz, Anita
Smith, Annabelle
Smith, Arlita
Smith, Audrey
Smith, Doris
Smith, Leola
Smith, Mina Jane
Smith, Richard
Snyder, Dale
Snyder, Geraldine
Sprenkle, Dorothy
Sprenkle, Norma
Spurley, Eleanor
Stabley, Kenneth
Stein, Kenneth
Stitely, Donald
Stuart, Ernest
Taylor, Geraldine
Taylor, John
Taylor, Josephine
Taylor, Robert
Thompson, Harry
Trout, Nevin
Tyson, Alice
Wagner, Gloria
Wallace, Ovid
Wallace, Ray
Waltimyer, Dean
Welty, Clair
Young, Robert

# FRESHMAN CLASS

Able, June
Anderson, Helen
Anderson, Marian
Arnold, Mae
Arnold, Nina
Aubel, Helen
Bacon, Betty Jane
Bacon, Dean
Bahn, Allen
Bahn, Ernestine
Barnhart, Helen
Becker, Carroll
Blouse, Glenn
Blouse, Lois
Blymin, Pearl
Bond, Margaret
Brenneman, Charles
Bull, Capitola
Bull, Theda
Clewell, Robert
Collins, Mary
Cooper, Arthur
Curran, Paul
Daugherty, Fay
Day, Evangeline
Detwiler, Mary
Druck, Genevive
Ehrhart, Dorothy
Elfner, Raymond
Emenheiser, Anna
Enfield, Mabel
Feigler, Betty
Fishel, Betty
Flinchbaugh, Lorna
Flinchbaugh, Thomas
Frey, Margaret
Frey, William
Funk, Richard
Gohn, Donald
Graham, Eugene
Grieman, Betty Jane
Grim, Palmer
Hamilton, Maurice
Hannigan, Lloyd
Hannigan, Martha
Harlacker, Charlotte
Hartman, Betty
Haugh, Preston
Heap, Richard
Hedrick, Louise
Heffner, Ferne
Heininger, Erma
Heisler, Elmyra
Henshaw, Rose
Herman, Gene
Hershner, Clara
Heyne, Daniel
Hibbs, Rhea
Hildebrand, Martha
Hivner, Hobart
Holland, James
Holtzapple, Neva
Holtzinger, Robert
Hostler, Dorothy
Howard, Roy
Hutton, Norma
Jennings, Joseph
Kellenberger, James
Keller, Doris
Keller, Sylvan
Kelly, Norma
Kelly, Thomas
Kinard, Helen
Knisley, William
Koons, Gene

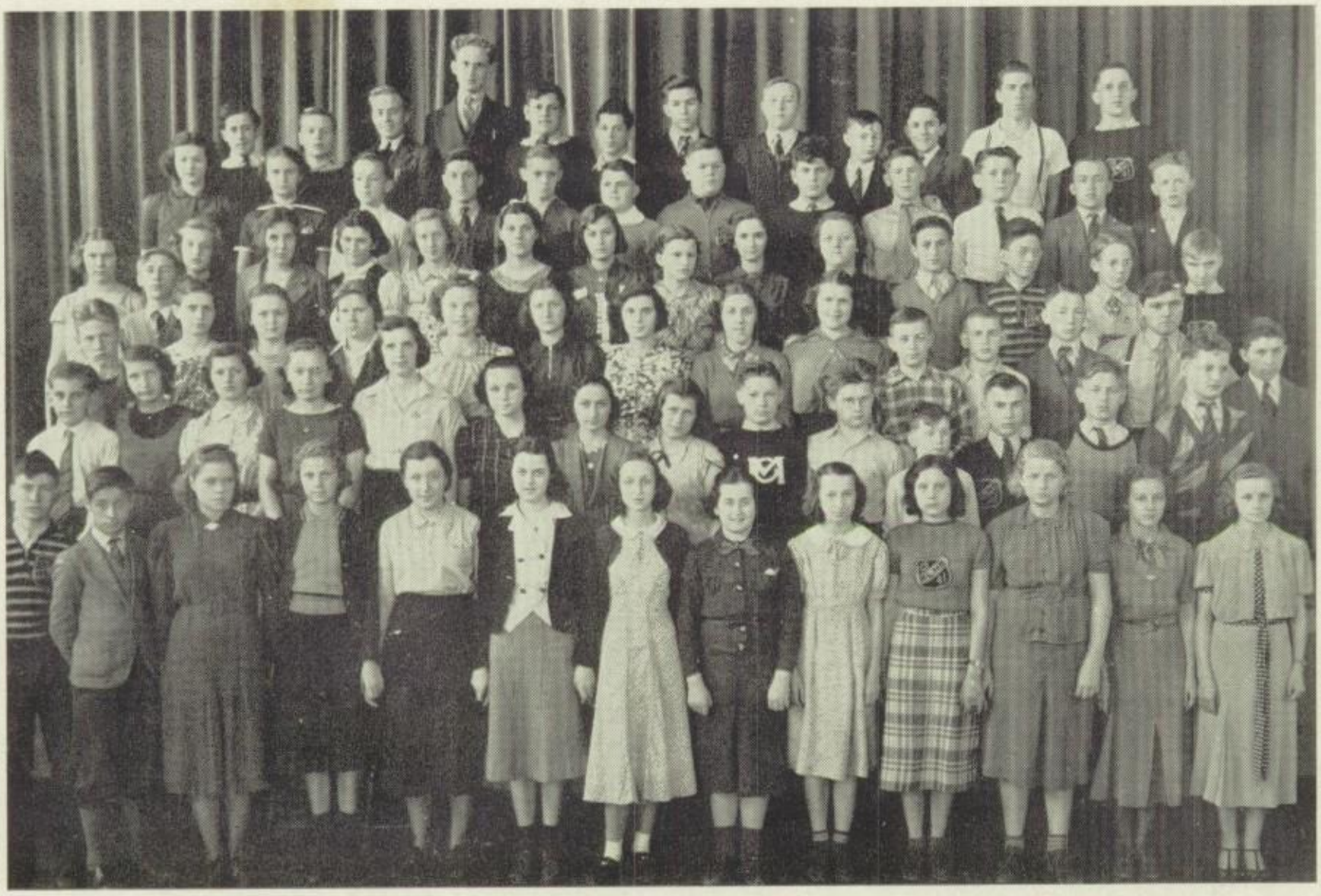

# FRESHMAN CLASS

Kopp, Kenneth
LaMotte, Mary
Leber, Portia
Lentz, Paul
Logan, Miriam
McCleary, Dean
McCleary, Leon
McKee, Esther
McWilliams, Roger
McWilliams, Wayne
Markel, Elmer
Markel, Quentin
Metz, Rae
Miller, Phyllis
Miller, Winifred
Morrison, Lois
Mundis, William
Neff, Louis
Neff, Ruth
Neff, Viola
Norris, Edward
Paules, Esther
Paup, William
Poff, Alma
Postlethwait, Phyllis
Raby, Luther
Raub, Dorothy
Raver, Donald
Reachard, Carl
Roseman, Richard
Royston, Donald
Runkle, LeMar
Russell, Isabelle
Saylor, Ruth
Schum, Walter
Schott, Elizabeth
Sechrist, Barbara
Sechrist, Earl
Sechrist, Jack
Sevis, Erlene
Shank, Helen
Shaw, William
Shenberger, Madalen
Shipe, Dolores
Sliver, Eli
Smeltzer, Janet
Smeltzer, Lorene
Smith, Betty Jane
Smith, Clester
Smith, Curvin
Smith, Dean
Smith, Donald
Smith, Kathleen
Smith, Laveda
Smith, Luther
Snyder, Anna
Snyder, Kathryn
Stabley, June
Stabley, Harry
Stauffer, Fred
Stell, Emerson
Strickler, Glenda
Stuart, Helen
Stump, Harry
Styne, Bernice
Tome, Kathryn
Trout, Janet
Tyson, Perry
Wagman, Pauline
Wallick, Rae
Wallick, Russell
Willet, Joyce
Wineka, Arlene
Wise, Joan
Zarfos, Donald
Zarfos, Marguerite

# EIGHTH GRADE

Barnhart, Erma
Barteaux, Emma Jane
Bartneslager, Wilma
Becker, Cearon
Blouse, Alta
Bockel, Lorna
Bull, Thomas
Burke, Daniel
Burke, Elaine
Craley, Elaine
Daugherty, Veryle
Deitz, James
Dietz, Larose
Downs, James
Ehehalt, Caron
Eppley, Grace
Eppley, Kenneth
Feigler, Norma
Fishel, Jean
Flinchbaugh, Harold
Flinchbaugh, Phyllis
Foreman, James
Frey, Erma
Frey, Roma
Gemmill, Thomas
Glenn, Robert
Godfrey, Lloyd
Graham, Robert
Grove, Paul
Haugh, Dale
Hooper, Robert
Hoover, George
Howard, Joseph
Hunt, Harold
Jennings, Kathleen
Kane, Charleen
Keemer, Guy
Keller, Betty
Keller, Robert
Kimmons, Esther
Kinard, Norma
Knisley, Doris
Koons, Gertrude
Laucks, Ina
Lowe, Betty
Markel, Robert
Maurer, Oliver
McGuigan, Betty
Meads, Marilyn
Mitchell, Doris
Mitzel, Madelyn
Myers, Matthew
Myers, Theodore
Norris, Estella
Overmiller, Glenn
Pangle, Lucretia
Paules, Ruth
Pettit, Joyce
Roseman, Phyllis
Rost, Earl
Seaks, Florence
Seaks, Janet
Shaeffer, Alverta
Shaull, Erma
Shindler, Elouse
Smith, Donaleen
Snyder, Helen M.
Snyder, Helen
Sprenkle, Bruce
Spurley, Charles
Stegner, Margaret
Stein, Trean
Stouch, Carl
Strayer, Bernice
Thompson, Anna
Thompson, Robert
Tome, Charles, Jr.
Tyson, Joseph
Vasellas, Sterling
Wagman, James
Warner, Virginia
Warner, Warren
Winter, Palmer
Wise, Dolores
Ziegler, Dale
Miss Marie Keeports

# SEVENTH GRADE

Alwood, George
Anderson, Dorothy
Andrews, Mildred
Arnold, Priscilla
Barley, Gerald
Barnhart, Colleen
Bennington, Lois
Boeckel, Marian
Brown, Eugene
Burke, Charles
Burke, Frank
Burke, Robert
Chronister, Geraldine
Craley, Colleen
Craley, Josephine
Day, Naomi
Deitz, Donald
Detwiler, Anne
Emig, Nancy
Flinchbaugh, Gladys
Frey, Robert
Gabriel, Mary Virginia
Goldman, Leon
Grim, Harold
Grim, Portia Elaine
Grove, Edmund
Hamilton, Dorothy
Hannigan, Melba
Haugh, Milan
Heininger, Doris
Hoffman, Caroline
Holtzinger, Palma
Keeports, Stanley
Kohler, Junior Paul
LaMotte, Benjamin
LaMotte, Dee Lane
Lynch, Vernon
Markey, Janice
Martin, Robert
Maust, Robert
Mayes, Harriet
McGuigan, Joe
Miller, Junior
Mitzel, Pat
Moore, Charlotte
Morrison, Joan
Myers, Madeline
Reachard, Annabelle
Rexroth, Clair
Rexroth, Joseph
Ritz, Sherwood
Shaffer, Dorothy
Shelley, Sterling
Shermeyer, Ivan
Smith, Jacquiline
Smith, Odessa
Stabley, Gloria
Stegner, Lois
Stein, LeMar
Stine, Charles
Stone, Phyllis
Streavig, Wayne
Stump, Sterling
Sutton, Leonard
Tschop, Samuel
Wagman, Paul William
Wagner, Beatrice
Wallick, Betty
Wambaugh, Esther
Warner, Erma
Willet, Raymond
Mr. John Swagart

### FRESHMAN CLASS OFFICERS:

*President* . . . . . Thomas Kelly
*Vice President* . . . . . Earle Sechrist
*Secretary* . . . . . Charlotte Harlacker
*Treasurer* . . . . . Betty Hartman

### SOPHOMORE CLASS OFFICERS:

*President* . . . . . Richard Barshinger
*Vice President* . . . . . Harry Thompson
*Secretary* . . . . . Ruth Grove
*Treasurer* . . . . . Dorothy Ott

### JUNIOR CLASS OFFICERS:

*President* . . . . . Raymond Roth, Jr.
*Vice President* . . . . . Arthur Young
*Secretary* . . . . . Gladys Marks
*Treasurer* . . . . . Robert Barteaux

### CLASS ADVISORS:

*Freshman Class Adviser* . . . . . Miss Sara Ensminger
*Sophomore Class Adviser* . . . . . Miss Marian Strayer
*Junior Class Adviser* . . . . . Miss Beulah Hall

ACTIVITIES

# THE RED LION HILLTOP

PUBLISHED SEMI-MONTHLY BY THE STUDENTS OF
THE RED LION HIGH SCHOOL

## LITERARY STAFF

*Editor-in-Chief* . . . . . Estella Tyson
*Associate Editor* . . . . . Melba Zarfos
*Assistant Associate Editor* . . . . . Janet Keeports
*Managing Editor* . . . . . Betty Smith
*Assistant Managing Editors* . . Vivian Hutton, Ferne Anderson
*News Editor* . . . . . Arlene Smith

### NEWS REPORTERS

Josephine Dietrich — Betty Shaull
S. Holly Kimbrough — Sue Allen
Raymond Roth — Elaine Grove
Deuris Ehehalt — Dorothy Valentine
*Feature Editor* . . . . . Preston Riddle

### FEATURE WRITERS

Philip Eberly — Dale Fix
Gladys Marks

*Art Editor* . . . . . Esther Grim
*Literary Editor* . . . . . Josephine Inners
*Society Editor* . . . . . Virginia Smith
*Exchange Editor* . . . . . Carol Eby
*Girls' Sports Editor* . . . . . Wanda Smith
*Assistant* . . . . . Betty Barnhart
*Boys' Sports Editor* . . . . . John Matthews

### ASSISTANTS

Bruce Gemmill — James Sheffer
George Ziegler

# EDITORIAL STAFF

# PRODUCTION STAFF

## BUSINESS STAFF

*Business Manager*.....Robert Kelly
*Advertising Manager*.....Victor Young

Assistants

Robt. Barteaux Richard Barshinger

*Circulation Manager*.....Ernest Dunnick

Assistants

Milton Stabley Bruce Knisely
Clair Flinchbaugh

*Business Adviser*.....Harvey J. Becker

## PRINTING STAFF

*Printer*.....Norman Morrison

Pressmen

John Stump Jay Maust

Make-up

Charles Johnson Victor Young

## TYPISTS

Ferne Stallman

Martha Barshinger

Janet Runkle

Verna Baker

*Literary Adviser*.....Mary E. Farlling

# NATIONAL SCHOLASTIC HONOR SOCIETY

The culmination of any student's career is being elected to the National Scholastic Honor Society of secondary schools. This society has as its emblem the "keystone key." A student is required to rank in the upper third of his class scholastically to be eligible as a candidate. Four points—Service, Leadership, Character, and Scholarship—are considered by a committee of teachers. The members elected are restricted to five per cent of Juniors, and fifteen per cent of Seniors.

The members of the class elected as Juniors were Arlene Smith, Josephine Inners, Melba Zarfos, Estella Tyson, Betty Smith and John Stump.

The Senior members are: Estella Tyson, Josephine Inners, Arlene Smith, Melba Zarfos, Betty Smith, John Stump, Josephine Dietrich, Vivian Hutton, Celia Kreidler, Marie Logan, Charles Johnson, John Matthews, Denton Raub, Janet Runkle, Wanda Smith, Dorothy Valentine, Preston Riddle, Elaine Grove, and Ernest Dunnick.

The Junior members are: Raymond Roth, Virginia Frutiger, Gladys Marks, Ferne Anderson, Bruce Knisely, and Geraldine Flinchbaugh.

# NATIONAL ATHLETIC SCHOLARSHIP SOCIETY

The greatest ambition of any athlete in high school is to be elected to this society. A boy, to be admitted to the National Athletic Scholarship Society, must have earned his varsity letter in one of the major sports—football, basketball, baseball, or track—and have a scholastic rating above the general average of the school. This society is a good example of the highest type of citizenship and sportmanship. The purpose of this society is to raise the standard of scholarship among athletes in participating schools. A boy elected to membership in the society is chosen under the supervision of the high school principal.

The members are as follows:

William Day
Archibald Hyson
Ernest Dunnick
Richard Stallman
William Flinchbaugh
Hugh Jennings
Frederick Majewski
Robert Warner
Bruce Gemmill
Raymond Kopp
James Sheffer
Theodore Winters
Arthur Young

# BOY SCOUTS, TROOP NO. 34

The boy scouts are taught to live clean, wholesome lives. Their principles are based on the foundations of such characteristics as truthfulness, trustworthiness, and thrift. The scouts of the school troop engage in football, scholastic and athletic meets, basketball, flag raising and many other activities. They are always prepared to help others, as their motto suggests.

The following are members:

William Douglas
Caron Ehehalt
Dick Grinnel
Lloyd Hannigan
Richard Hedrick
Charles Herman
Eugene Herman
George Hickey
Joseph Jennings
William Knisely
Harold McAllister
Dean McCleary
Richard Nebinger
Reid Ness
Earl Pickel
Earl Rost
Sterling Shelly
Donald Smith
Charles Stouch
Sterling Stump
Robert Taylor

# SR. HIGH GIRL RESERVES

*President* . . . . . Josephine Dietrich
*Vice President* . . . . . Virginia Smith
*Secretary* . . . . . Dorothy Jennings
*Program Chairman* . . . . . Dorothy Valentine
*Advisers* . . . Miss Estella Hoffman and Miss Matter

Allen, Sue
Anderson, Charlotte
Bailey, Kathryn
Baker, Verna
Barshinger, Martha Mae
Bowser, Dorothy
Curran, Evelyn
Daugherty, June
Dietrich, Josephine
Fauth, Emma
Fauth, Gladys
Flaharty, Dorothy
Gehly, Ethel
Gemmill, Evelyn
Gipe, Charlotte
Gordon, Mary
Grim, Josephine
Grove, Constance
Hannigan, Ruth
Heffner, Alma
Hess, Marguerite
Hildebrand, Elizabeth
Hoffman, Ethel
Horn, Frances
Jennings, Dorothy
Keemer, Betty
Keener, Dortha
Keesey, Eleanor
Kelly, Josephine
Kluyber, Mary
Landis, Mildred
Lentz, Ellen
Lloyd, Mildred
Logan, Marie
Love, Ruth
Manifold, Evelyn
McPherson, Freida
Miller, Esther
Miller, Kathryn
Montgomery, Naomi
Morrison, Elva Jane
Ness, June
Norris, Theda
Ott, Dorothy
Reichard, Gladys
Runkle, Janet
Runkle, Phyllis
Seachman, Moonyean
Sechrist, Mabel
Sechrist, Mildred
Seitz, Anita
Shaull, Betty Jane
Shenberger, Arlene
Slenker, Myrtle
Smith, Audrey
Smith, Doris
Smith, Virginia
Snyder, Charlotte
Snyder, Louise
Sprenkle, Norma
Spurley, Eleanor
Spurley, Hazel
Tyson, Alice
Tyson, Estella
Valentine, Dorothy
Wagman, Geraldine
Warner, Sylva
Wise, Annabelle
Workinger, Arlene

# JR. HIGH GIRL RESERVES

*President* . . . . . DOROTHY HOSTLER
*Vice President* . . . . . MARGARET BAHN
*Secretary* . . . . . NORMA KELLY
*Program Chairman* . . . . . BETTY MCGUIGAN
*Advisers* . . . . . MISS REED and MISS ENSMINGER

Anderson, Helen
Arnold, Nina
Aubel, Helen
Bacon, Betty Jane
Bahn, Ernestine
Bahn, Margaret
Barnhart, Helen
Bull, Theda
Daugherty, Fay
Day, Evangeline
Detwiler, Mary
Druck, Genevieve
Ehrhart, Dorothy
Emenheiser, Anna
Enfield, Mabel
Fishel, Betty
Hannigan, Martha
Harlacker, Charlotte
Hedrick, Louise
Henshaw, Rose Marie
Hibbs, Rhea
Hostler, Dorothy
Hutton, Norma
Kelly, Norma
Kinard, Helen
LaMotte, Mary
Logan, Miriam
McGuigan, Betty
Miller, Phyllis
Morrison, Lois
Neff, Ruth
Paules, Esther
Poff, Alma
Saylor, Ruth
Scott, Elizabeth
Shank, Helen
Smeltzer, Lorene
Snyder, Anna
Snyder, Kathryn
Styne, Bernice
Tome, Kathryn
Trout, Janet
Wineka, Arlene
Wise, Jean

# PHILATELIC SOCIETY

*President* . . . . . CHARLES JOHNSON
*Vice President* . . . . . MARIE LOGAN
*Secretary* . . . . . ESTELLA TYSON
*Treasurer* . . . . . JAMES SECHRIST
*Adviser* . . . . . RAYMOND E. BARNHART

The Philatelic Society was introduced this year into the activities of Red Lion High School by Raymond E. Barnhart, sponsor. The purpose of the club was to interest the students in stamps, to enable those already interested to learn the stories behind stamps and the method of their printing. The meetings were held weekly and there were many interesting programs including a talk by John Grove, an eminent stamp collector from York; short talks by many of the members; the different phases of stamp collecting were discussed by Mr. Barnhart; stamp marts and contests were also held. The Society sponsored an exhibit during National Stamp Week which was visited and admired by many students and teachers.

Philip Eberly
Bernard Grim
Charles Johnson
Paul Lentz
Norman Morrison
Estella Tyson
James Sechrist
Harry Thompson

Dale Fix
Dale Keeports
Edmund Grove
Ted LaMotte
Donald Overdorff
Lenwood Schott
Richard Stallman
John Taylor

Harold Hunt
Thomas Gemmill, Jr.
Mary Kluyber
Marie Logan
Donald Royston
Fred Stauffer
Ernest Stewart
Victor Young

# JUNIOR PLAY

## "LITTLE MISS FORTUNE"

### CAST OF CHARACTERS

| FRIDAY | | SATURDAY |
|---|---|---|
| HAZEL SPURLEY | *Mrs. Ada Cooper* | CAROL EBY |
| PRESTON RIDDLE | *William Cooper* | THOMAS MEADS |
| ELAINE GROVE | *Katherine Cooper* | DOROTHY BOWSER |
| ERNEST DUNNICK | *Jerome Patrick* | DALE KOHLER |
| RUTH BARSHINGER | *Augusta Smythe* | JOSEPHINE INNERS |
| MELBA ZARFOS | *Lily Henshaw* | JUNE DAUGHERTY |
| JOHN STUMP | *Calvin Proctor* | VICTOR YOUNG |
| DOROTHY VALENTINE | *Vivian Nightingale* | WANDA SMITH |
| ESTHER GRIM | *Mrs. Jason Bindley* | FERNE STALLMAN |
| CELIA KREIDLER | *Mrs. Baxter Reeves* | JOSEPHINE DIETRICH |
| WM. FLINCHBAUGH | *Randolph Blaney* | ROBERT KELLY |

*Directors:* ESTELLA HOFFMAN and BEULAH HALL

# SENIOR PLAY

## "LITTLE JIMMIE JONES"

### CAST OF CHARACTERS

| FRIDAY | | SATURDAY |
|---|---|---|
| Frederick Majewski | *James Jodrel Jones Jr.* | Preston Riddle |
| Ernest Dunnick | *James Jodrel Jones Sr.* | John Stump |
| Beatrice Suydam | *Mrs. Jennie Jones* | Estella Tyson |
| Dorothy Bowser | *Polly Prescott* | Betty Barnhart |
| Wanda Smith | *Mrs. Pamela Prescott* | Esther Grim |
| Dale Kohler | *"Biff" Bingham* | Wm. Flinchbaugh |
| Charles Johnson | *"Stuffy" Shaw* | Hugh Jennings |
| Betty Smith | *Catherine Camerson* | Elaine Grove |
| Carol Eby | *Gabrille Garfield* | Arlene Smith |
| Evelyn Manifold | *Nora Newsman* | Janet Runkle |
| Josephine Inners | *Gladys Glamour* | Vivian Hutton |
| Marie Logan | *Dora Davenport* | Martha Barshinger |
| Victor Young | *Van Dyke Van Horn* | Robert Kelly |

*Directors:* Mary Farlling and Dorothy Strine

# SCHOOL BAND

TRUMPETS:

Merle Hildebrand
Clair Welty
Robert Barteaux
Dean Olewiler
James Sechrist
Fred Stauffer
Robert Klinedinst

TROMBONES:

Wilmot Trone
Oliver Maurer
Carroll Becker
Forrest Hollinger
Harold Thomson

FLUTE:

Marguerite Zarfos

BASSES:

Tom Meads
Earnest Ropp

SAXOPHONES:

Everett Lloyd
Betty Lowe
Naomi Montgomery

ALTOS:

Hugh Jennings
David Gouker
Joe McGuigan
Stanley Keeports

CLARINETS:

Kenneth Minnich
Robert Sentz
Milton Stabley
Jack Sechrist
Katherine Wise
Dorothy Hamilton
Philip Laucks

DRUMS:

Ernest Dunnick
Edward Norris
Esther McKee
Maurice Hamilton

BARITONE:

Earl Sechrist

*Director*—H. Richard Diehm

# GLEE CLUB

Ferne Anderson
Robert Barteaux
Ernest Dunnick
Carol Eby
Jeanne Grim
Elaine Grove
Ruth Grove
Esther Hall
Ruth Hannigan
Maurice Henry
Richard Hively
Frances Horn
Hugh Jennings
Eleanor Keesey
Robert Klinedinst
Bruce Knisley
Celia Kreidler
Dorthea Landis
Esther McKee
Thomas Meads
Arlene Miller
Mahlon Raub
Preston Riddle
Earnest Ropp
Phyllis Runkle
James Sechrist
Robert Sentz
Myrtle Slenker
Eleanor Spurley
Hazel Spurley
Arlene Smith
Bernice Smith
Virginia Smith
Beatrice Suydam
Estella Tyson
Dorothy Valentine
Betty Wilson
Clair Welty
Melba Zarfos

*Accompanist*—Miss Dorothy Warner
*Director*—H. Richard Diehm

# FOOTBALL

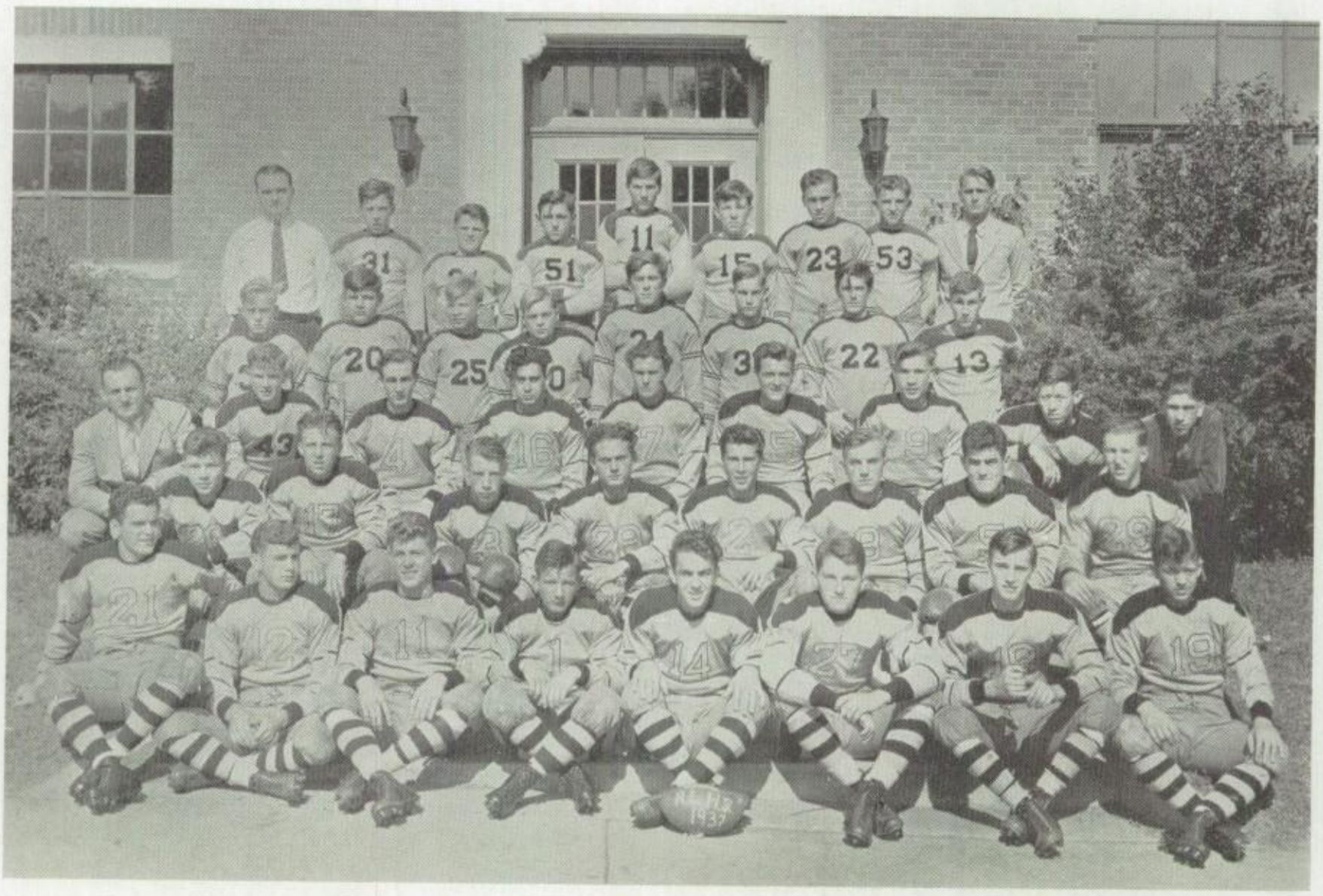

SENIOR MEMBERS:—Hugh Jennings, William Day, George Zeigler, Robert Warner (Capt.), Thomas Meads, George Schmuck, Wilmot Trone, Bruce Smith, Dale Kohler, William Flinchbaugh, Dale Fix.

OTHER MEMBERS:—Walter Springer, William Day, John Taylor, James Sheffer, Stewart Stabley, Dale Gipe, Norman Morrison, Charles Markey, James Holland, Arthur Young, Raymond Kopp, Jack Sprenkle, Davie Gouker, Bruce Overmiller, George Haubert, Mgr., Richard Warner, Harry Stump, Morton Meads, Harry Stabley, Harold Hoffmaster, Joseph Jennings, Norman Hedrick, Raymond Schoff, James Kellenberger, Robert Flinchbaugh, Ray Gouker, Charles Dietrich, Thomas Bull, Paul Lentz, Raymond Barnhart, Ass. Coach, Galen Baugher, Ass. Coach, Charles R. Nitchkey, Coach.

| R. L. H. S. | | OPPONENTS |
|---|---|---|
| 0 | *Shippensburg | 12 |
| 50 | New Freedom | 0 |
| 0 | *Columbia | 12 |
| 6 | Shillington | 0 |
| 19 | Lititz | 0 |

| R. L. H. S. | | OPPONENTS |
|---|---|---|
| 25 | Elizabethtown | 12 |
| 12 | Ephrata | 6 |
| 0 | *Middleton | 28 |
| 7 | West York | 7 |

*Non-conference games.

# BASKETBALL

## FIRST HALF

| R. L. H. S. | | OPPONENTS |
|---|---|---|
| 36 | Fawn Grove | 20 |
| 24 | Glen Rock | 21 |
| 29 | Delta | 18 |
| 38 | York Catholic | 28 |
| 45 | Wrightsville | 19 |
| 18 | North York | 20 |
| 21 | Dallastown | 22 |
| 53 | Spring Grove | 18 |
| 24 | West York | 31 |

## SECOND HALF

| R. L. H. S. | | OPPONENTS |
|---|---|---|
| 21 | Glen Rock | 18 |
| 50 | Delta | 18 |
| 34 | York Catholic | 16 |
| 38 | Wrightsville | 12 |
| 45 | North York | 23 |
| 23 | Dallastown | 20 |
| 54 | Spring Grove | 26 |
| 39 | West York | 10 |
| 39 | Fawn Grove | 32 |
| 31 | *North York | 22 |

*Play-off Game for Championship.

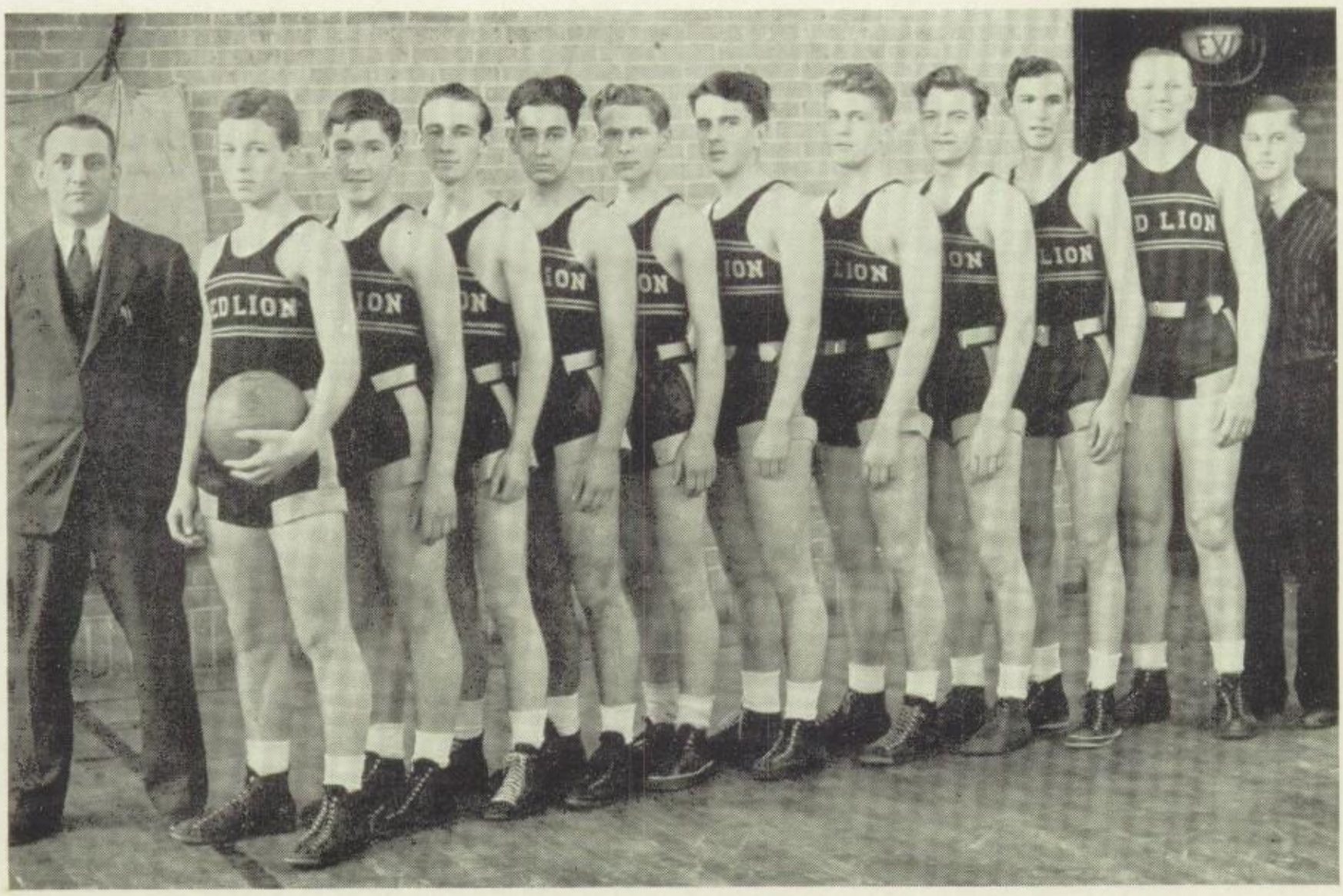

William Day (co-Capt.), William Flinchbaugh (co-Capt.), Ernest Dunnick, Theodore Winters, John Hengle, Stewart Stabley, Ernest Ropp, Raymond Kopp, Arthur Young, Bruce Gemmill, Manager, Charles R. Nitchkey, Coach.

# SENIOR HIGH BASEBALL

Arthur Young, Dale Gipe, Roger Taylor, Dale Kohler, Robert Warner, Frederick Majewski, William Day, Raymond Kopp, Raymond Schoff, William Kraft, Archie Gohn, Lavere Laucks, Irwin Hershner, William Hanna, Fred McGuigan, Harold Hoffmaster, Ross Brown, Mgr., Charles R. Nitchkey, Coach.

# SENIOR HIGH TRACK AND FIELD

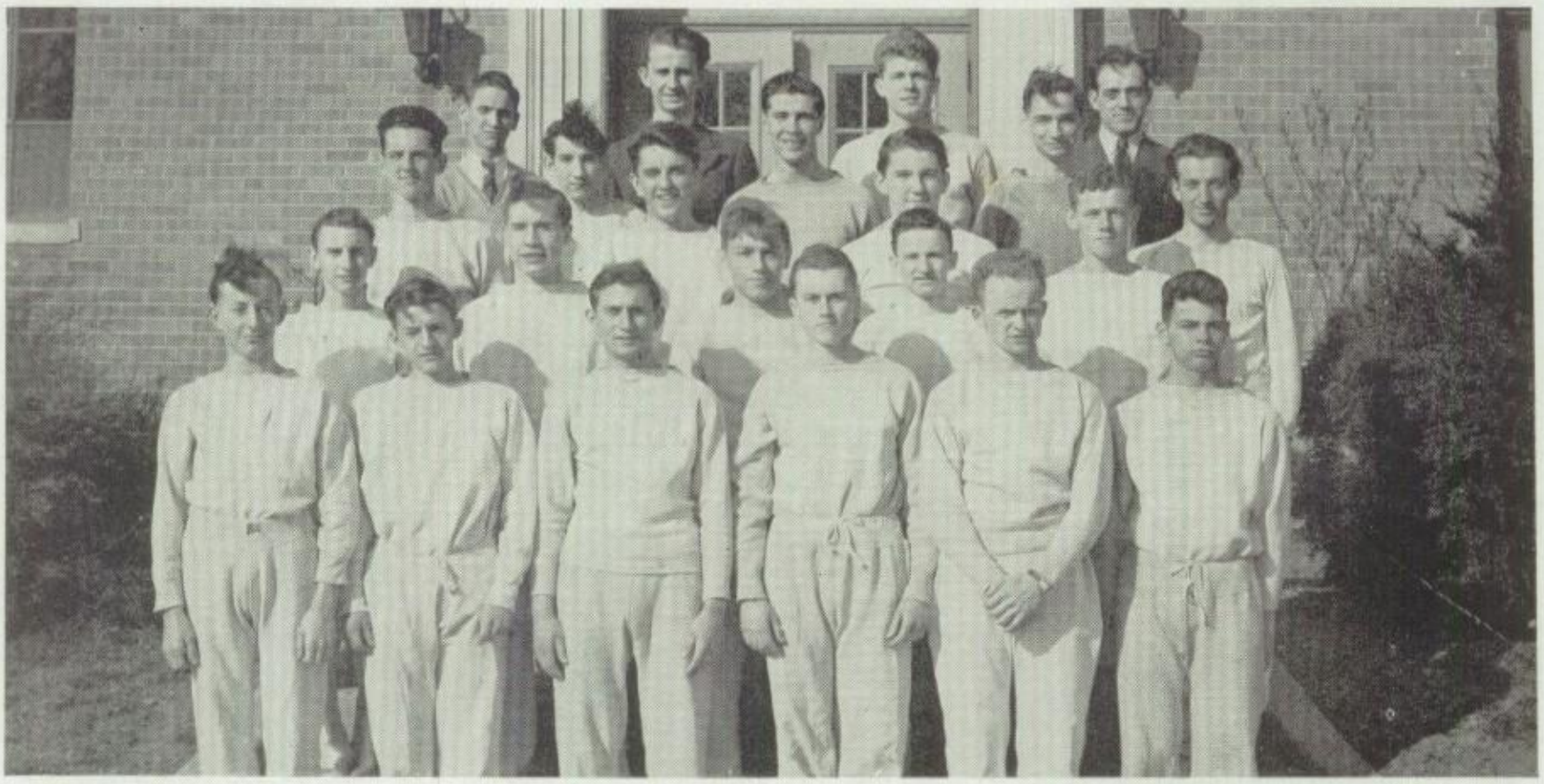

Ray Haugh, Paul Noller, Clair Flinchbaugh, Archibald Hyson, Capt., William Douglass, Henry Flinchbaugh, Dale Hannigan, Dennis McCleary, Ralph Sechrist, David Goucker, Robert Klinedinst, George Hickey, Carl Meyers, Mgr., Dean Waltemyer, Theodore Winters, James Sheffer, Forrest Hollinger, Clair Noller, Charles Markey, William Day, Robert Kelly, Mgr., Russell Yoas, Coach.

# JUNIOR HIGH BASKETBALL

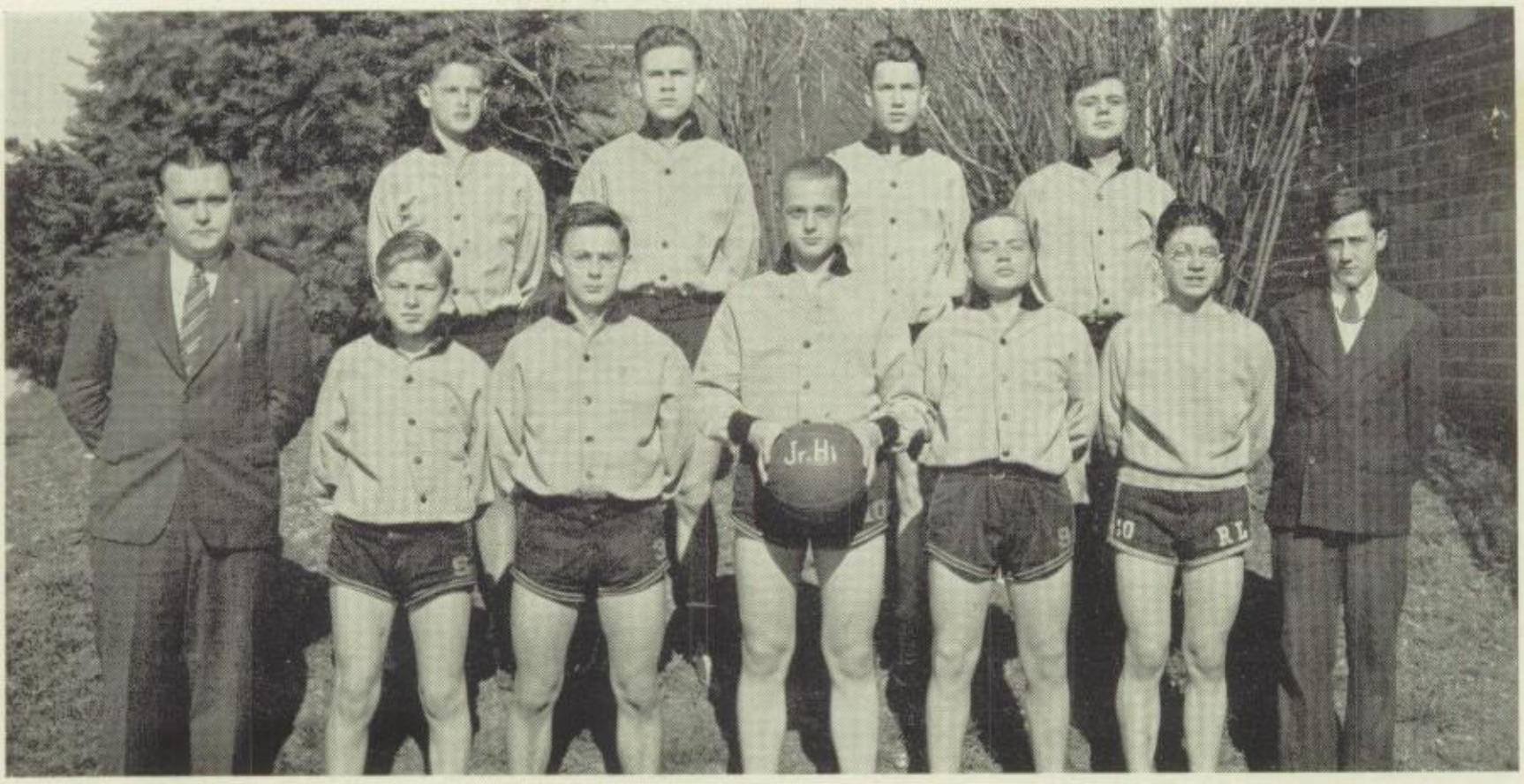


Hobart Hivner, Carl Reachard, Earl Sechrist, Harry Stabley, Richard Funk, James Holland, Dean McCleary, Mgr., Quenton Markel, William Paup, Edward Norris, Raymond Barnhart, Coach.

# JUNIOR HIGH BASEBALL

Richard Warner, Earl Sechrist, Donald Gohn, Harry Stump, Kenneth Kopp, Carl Reachard, William Mundis, Luther Raby, Richard Funk, Edward Norris, Charles Herman, Louis Neff, Richard Roseman, Robert Dietz, George Hoover, Eugene Warner, Edgar Moore, Coach.

# GIRLS' MUSHBALL

Dorothea Landis, Wanda Smith, Vivian Hutton, Celia Kriedler, Ferne Sprenkle, Betty Barnhart, Vera King, Josephine Dietrich, Carol Eby, Manager.

# GIRLS' TENNIQUOIT

Esther Grim, Melba Zarfos, Wanda Smith, Estella Tyson, Ferne Sprenkle, Dorothea Landis, Arlene Smith, Vivian Hutton, Betty Barnhart, Manager.

# GIRLS' BASKETBALL

Estella Tyson, Wanda Smith, Josephine Inners, Bernice Smith, Arlene Smith, Vivian Hutton, Betty Barnhart, Celia Kreidler, Manager.

# GIRLS' SPORTS MANAGERS

Carol Eby, Celia Kriedler, Bernice Smith, Betty Barnhart, Geraldine Wagman, Dorothea Landis, Ellen Lentz, Ferne Sprenkle, Vera King, Alice McClure, Gladys Marks, Arlene Smith, Wanda Smith, Vivian Hutton, Josephine Dietrich, Miss Rachael Brinton, Girls' Sports Directress.

# IN AND AROUND SCHOOL

IN WINTER

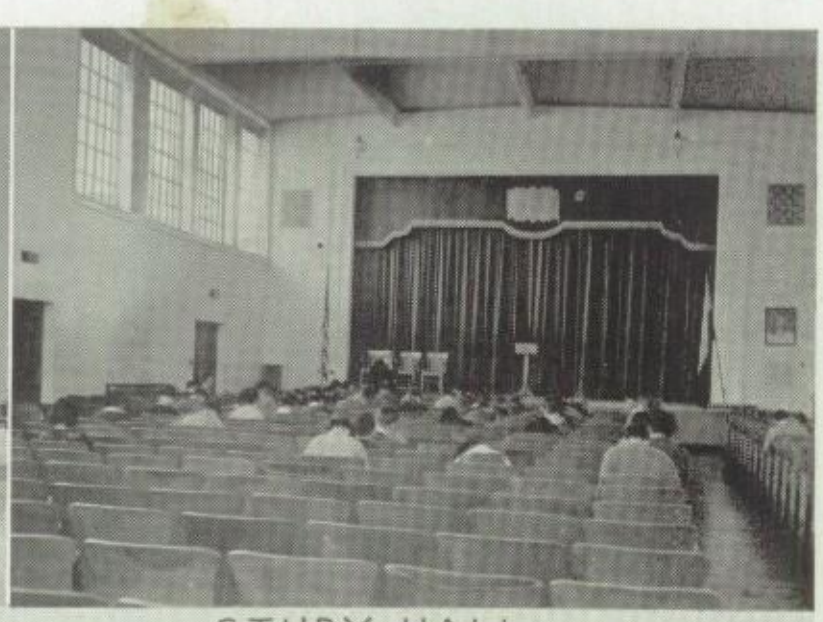

STUDY HALL

THE GOVERNOR'S DAUGHTER

GUARDING OUR HEALTH

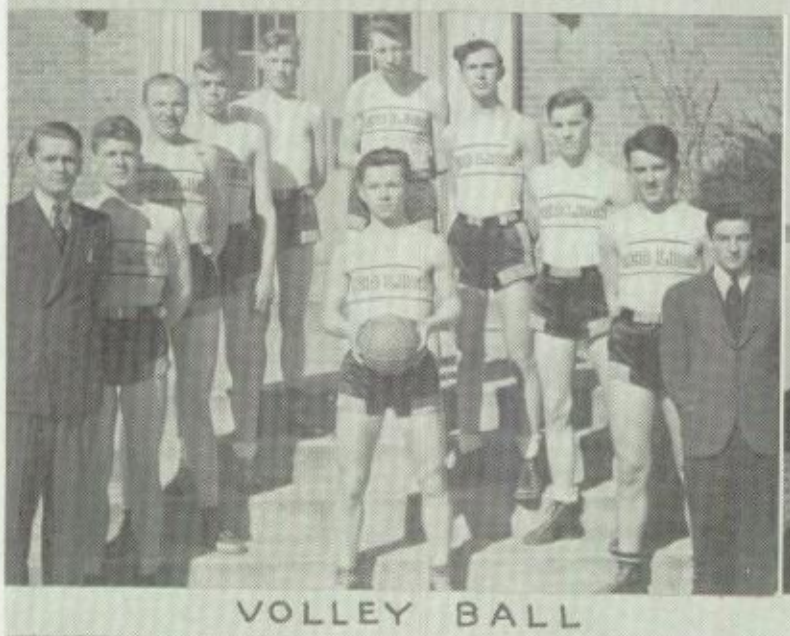

VOLLEY BALL

INSTRUMENTAL CLUB

PHOTOGRAPHY CLUB

SCOUT CABIN

FEATURE

## Violet Agnes Akins

Girl Reserve Club 1, 2; Student Librarian, 1, 2, 3, 4.

◆

## Sue Allen

Dramatics Club 1; Class Secretary 1; Journalism Club 2; Girls' Glee Club 2; Mixed Glee Club 3; Girl Reserve Club 3, 4; Hilltop Staff 2, 3, 4.

◆

## Charlotte Rebecca Anderson

Girl Reserve Club 2, 3, 4; Dramatics Club 1.

◆

## Verna Viola Baker

Girl Reserve Club 1, 2, 3, 4; Hilltop Staff 3, 4; Lion Staff 4; Secretary of Home Room 1, 3.

◆

## Betty Eileen Barnhart

Hilltop Staff 3, 4; "Little Jimmie Jones" 4; G. A. A. 2, 3, 4; Intra-mural Sports 2, 3, 4; Girl Reserve Club 1; Girls' Sports Club 2; Journalism Club 2; Home Room Secretary 4; York County Field Meet 1; Girls' Sport Manager.

◆

## Martha Mae Barshinger

Girl Reserve Club 1, 4; Needlecraft 2; Hilltop Staff 4; Lion Staff 4; Home Room President 4; "Little Jimmie Jones" 4.

◆

## Dorothy Mae Bowser

Girl Reserves 1, 2, 3, 4; Band 2, 3; Home Economics Club 4; "Little Miss Fortune" 3; "Little Jimmie Jones" 4; Girls' Glee Club 2; G. A. A. 4.

◆

## Ross Bixler Brown

Intra-mural Basketball 3, 4; Boy Scouts 1, 2; Glee Club 3.

◆

## Chester Martin Craley

Boy Scouts 2, 3; Intra-mural Volleyball 2.

---

1. Biggest Pests—June Daugherty, Dale Fix.
2. Most Optomistic—Wanda Smith, Richard Stallman.
3. Man and Lady Killers—Celia Kriedler, William Flinchbaugh.
4. Best Students—Arlene Smith, Archibald Hyson.
5. Noisiest—Louise Snyder, Bruce Gemmill.
6. Prettiest Brunettes—Betty Smith, William Flinchbaugh.
7. Wittiest—Wanda Smith, John Matthews.
8. Best Dressed—Elaine Grove, Robert Kelly.
9. Best Posture—Esther Grim, William Day.
10. Silliest—Sue Allen, Richard Heyne.
11. Prettiest Teeth—Josephine Dietrich, Ernest Dunnick.

## Dortha Romaine Craley

Girl Reserve Club 1; Needlecraft 2.

◆

## Violet Jane Craley

Girl Reserve Club 1; Needlecraft 2.

◆

## Evelyn Louise Curran

Girl Reserve Club 1, 2, 3, 4; Lion Staff 4.

◆

## June Isobel Daugherty

Girl Reserve Club 1, 2, 4; "Little Miss Fortune" 3; Home Room President 3.

◆

## William Charles Day, Jr.

Track Team 1, 3, 4; Varsity Basketball 1, 2, 3, 4; Varsity Football 2, 3, 4; Volleyball Team 3; Varsity Baseball 2, 3, 4; York County Field Meet 1, 3, 4; National Athletic Scholarship Society 4.

◆

## Verna Josephine Dietrich

Girl Reserve Club 1, 2, 3, 4; Secretary of G. R. 1; President of G. R. 4; G. A. A. 3, 4; Secretary of G. A. A. 4; Intramural Sports 2, 3, 4; Hilltop Staff 4; Secretary-Treasurer of Class 3; Treasurer of Class 4; York County Field Meet 1; "Little Miss Fortune" 3; National Scholastic Honor Society 4.

◆

## Charlotte Amanda Dietz

Girl Reserve Club 1, 2, 3, 4.

◆

## Lloyd M. Douglas

Intra-mural Sports 2, 3, 4; Apparatus Club 2; Chess Club 3; Cooking Club 1.

◆

## William Martin Douglass

Boy Scouts 1, 2, 3, 4; Intra-mural Sports 1, 2, 3, 4; Glee Club 1, 2, 3; "Bon Voyage" 2; Track Team 3, 4; Photography Club 4; Musicale 3; Home Economics Club 3; Art Club 2, 3.

---

1. Prettiest Hair—Sue Allen, Hugh Jennings.
2. Most Sophisticated—Elaine Grove, Victor Young.
3. Busiest—Estella Tyson, Preston Riddle.
4. Best Personalities—Estella Tyson, Hugh Jennings.
5. Most Generous—Bernice Smith, William Douglass.
6. Best Farmers—Marguerite Hess, James Runkle.
7. Most Popular—Vivian Hutton, William Flinchbaugh.
8. Best Looking—Josephine Inners, William Flinchbaugh.
9. Most Poised—Josephine Inners, Robert Kelly.
10. Best Singers—Elaine Grove, Thomas Meads.
11. Prettiest Dimples—Elaine Grove, William Thompson.

## William Ernest Dunnick

Basketball 1, 2, 3, 4; Volleyball 3, 4; Baseball 3; Band 3, 4; Orchestra 3, 4; Glee Club 2, 3, 4; "Little Miss Fortune" 3; "Little Jimmie Jones" 4; "Bon Voyage" 2; Musicale 3, 4; Hilltop Staff 3, 4; Circulation Manager of Hilltop 4; Lion Staff 4; National Athletic Scholarship Society 3, 4; Apparatus Club 2; York County Field Meet 1; Cheerleader 1, 2, 3; "Governor's Daughter" 4; National Scholastic Honor Society 4.

◆

## Wilbur Franklin Eaton

Cooking Club 1; Boy Scouts 2; Intra-mural Sports 3.

◆

## Caroline Katherine Eby

Girl Reserve Club 1, 2; Hilltop Staff 3, 4; York County Field Meet 1; G. A. A. 2, 3, 4; Intra-mural Sports 2, 3, 4; Swimming Club 2; Sports Manager 3; "Little Miss Fortune" 3; "Little Jimmie Jones" 4; Glee Club 2, 3, 4; "Song of Man" 3; "Bon Voyage" 2; Musicale 4; Girls' Sports Club 2; "The Governor's Daughter" 4.

◆

## Earle Leon Ellis

Track 3, 4; Intra-mural Basketball 3, 4; Stage Crew 3, 4; Boy Scouts 1, 2, 3, 4; Apparatus Club 2; Archery Club 2; Photography Club 4.

◆

## Charles Nathaniel Fauth

Boy Scouts 1, 2.

◆

## Elwood LeRoy Fauth

Cooking Club 1; Nature Club 1; Home Room Secretary 2; Handicraft Club 2; Secretary of Photography Club 4.

◆

## Gladys Iona Fauth

Girl Reserve Club 1, 2, 4.

---

1. Best Athletes—Wanda Smith, William Day.
2. Prettiest Smile—Beatrice Suydam, Ernest Dunnick.
3. Best Actress and Actor—Wanda Smith, Preston Riddle.
4. Best Speakers—Melba Zarfos, Robert Kelly.
5. Biggest Bluffs—Josephine Inners, John Stump.
6. Most Original—Betty Smith, John Matthews.
7. Most Bashful—Gladys Fauth, Richard Stallman.
8. Best Typists—Martha Barshinger, Maurice Henry.
9. Cutest—Sue Allen, John Lighty.
10. Best Dancers—Josephine Inners, Preston Riddle.
11. Ideal Girl and Boy—Melba Zarfos, William Day.
12. Best Blushers—Estella Tyson, Ernest Dunnick.
13. Prettiest Blondes—Vivian Hutton, Frederick Majewski.

## Dale Eugene Fix

York County Field Meet 1; Football 3, 4; Hilltop Staff 4; Philatelic Society 4; Archery Club 3; Art Club 1; Intra-mural Sports 3, 4; Print Shop 4.

◆

## Henry Wellington Flinchbaugh

Intra-mural Sports 1, 2, 3, 4; Boy Scouts 1, 2.

◆

## William Sterling Flinchbaugh

Varsity Football 4; Varsity Basketball 1, 2, 3, 4; Baseball 3, 4; "Little Miss Fortune" 3; "Little Jimmie Jones" 4; "Bon Voyage" 2; Band 1; Glee Club 2, 3; National Athletic Scholarship Society 3, 4; Vice President of Class 3; Apparatus Club 2; Home Room President 2; Map Club 1; Archery Club 2.

◆

## Luther Scott Frey

◆

## Mervin C. Frey

Football 2; Boy Scouts 1; Intra-mural Basketball.

◆

## Charles Bruce Gemmill

Glee Club 2; National Athletic Society 4; York County Field Meet 1; Boy Scouts 1, 2; Hilltop Staff 3, 4; Basketball Manager 3, 4; Intra-mural Sports 4.

◆

## Earl Eugene Gemmill

Boy Scouts 1, 2; Glee Club 2, 3; Intra-mural Basketball 2, 3, 4.

◆

## Robert Harding Gibson

Intra-mural Sports 1, 2, 3, 4; Apparatus Club 1; Boy Scouts 1; Oratorical Contest 4.

◆

## Bernard Harris Grim

Intra-mural Basketball 2, 4; Apparatus Club 2; Boy Scouts 1; Philatelic Society 4.

---

1. "Ernie" Ropp.
2. "Bill" Flinchbaugh.
3. "Bill" Day.
4. "Stutz" Stabley.
5. "Ted" Winters.
6. "Jack" Hengle.
7. "Art" Young.
8. "Cab" Kopp.
9. "Ernie" Dunnick.

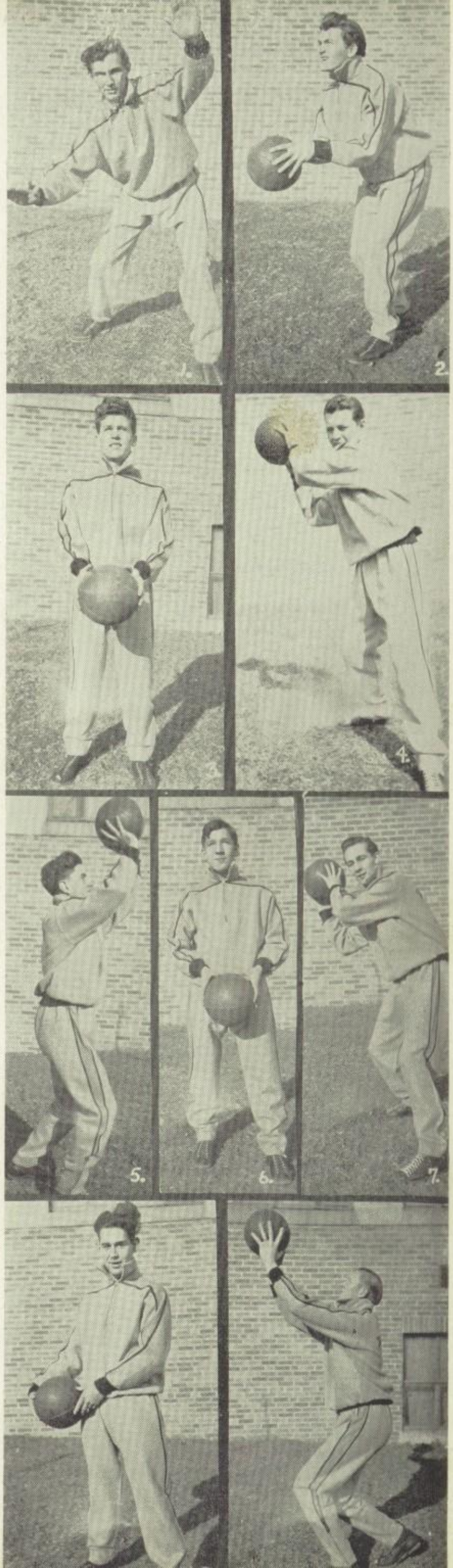

## Esther Alverta Grim

Intra-mural Sports 2, 3, 4; Hilltop Staff 4; Glee Club 3; "Little Miss Fortune" 3; "Little Jimmie Jones" 4; G. A. A. 2, 3, 4; Art Club 1; York County Field Meet 2, 3; Musicale 3; Lion Staff 4.

◆

## Jacob Luther Grim

Boy Scouts 1, 2; Apparatus Club 3.

◆

## Richard Eugene Grim

Boy Scouts 1; Intra-mural Sports 3.

◆

## Wanda Elaine Grove

Girl Reserve Club 1, 2; Glee Club 2, 3, 4; "Bon Voyage" 2; "Song of Man" 3; Swimming Club 2; Journalism Club 2; Intra-mural Sports 2, 3, 4; G. A. A. 2, 3, 4; Hilltop Staff 2, 3, 4; Lion Staff 4; York County Field Meet 1, 2, 3, 4; "Little Miss Fortune" 3; "Little Jimmie Jones" 4; Student Librarian 1, 2; Musicale 4; "The Governor's Daughter" 4; National Scholastic Honor Society 4.

◆

## Dale Vincent Hannigan

Boy Scouts 1; Art Club 1; Intra-mural Sports 3, 4.

◆

## Norman Emory Hedrick

Cooking Club 1; Football 3, 4.

◆

## Alma Elizabeth Heffner

Girl Reserve 1, 2, 4.

◆

## Mabel Henrietta Heiland

Girl Reserve Club 1, 2, 3; Intra-mural Sports 1, 2; Girls' Sports Club 2.

◆

## Marion Henrietta Heiland

Glee Club 3; Girl Reserve Club 1, 2; Intra-mural Sports 2.

---

1. Schmuck—Center.
2. Ziegler—Guard.
3. Warner—End.
4. Flinchbaugh—Quarterback.
5. Jennings—Fullback.
6. Trone—Tackle.
7. Day—End.
8. Meads—Quarterback.

## Horace Elwood Heiss

Cooking Club 1; Photography Club 4; Vice President of Home Room 4; President of Home Room Jr. Red Cross 4.

◆

## Maurice Burnell Henry

Glee Club 3, 4; Cooking Club 1; Musicale 3, 4; "The Governor's Daughter" 4.

◆

## Irwin H. Hershner

Boy Scouts 1; Glee Club 2, 3; Intra-mural Sports 2, 3, 4; Musicale 3; "Bon Voyage" 2; Home Economics Club 3.

◆

## Marguerite Janet Hess

Girl Reserve Club 1, 2, 4; Student Librarian 4; G. A. A. 4; Intra-mural Sports 3, 4.

◆

## Richard Sherwood Heyne

Art Club 1; Nature Club 2; Intra-mural Basketball 4.

◆

## Ethel Romaine Hoffman

Girl Reserve Club 1, 2, 4; Home Room Secretary 1, 2.

◆

## Vivian Francelia Hutton

Hilltop Staff 2, 3, 4; Drum Major of Band 4; Swimming Club 2; "Bon Voyage" 2; "Little Jimmie Jones" 4; Intra-mural Sports 2, 3, 4; G. A. A. 2, 3, 4; Vice President of G. A. A. 4; Lion Staff 4; York County Field Meet 1, 2, 3, 4; Class Treasurer 4; Paddle Handball Champ 3, 4; Girls' Track Manager 3; Dramatic Club 1; National Scholastic Honor Society 4.

◆

## Archibald Miller Hyson

York County Field Meet 3, 4; Shippensburg Track Meet 3; Penn Relays 3; Boy Scouts 1, 2; Intra-mural Sports 2, 3, 4; National Athletic Scholarship Society 4.

◆

## Josephine May Inners

Swimming Club 2; Intra-mural Sports 2, 3, 4; York County Field Meet 1; Hilltop Staff 1, 2, 3, 4; Literary Editor of Hilltop 3, 4; "Little Jimmie Jones" 4; "Bon Voyage" 2; "Little Miss Fortune" 3; G. A. A. 2, 3, 4; National Honor Society 3, 4; President of Honor Society 4; Lion Staff 4; President of Dramatics Club 1; Journalism Club 2; Class President 1; Cheerleader 1, 2, 3, 4.

---

1. Fix—Back.
2. Smith—Guard.
3. Markey—Guard.
4. Kohler—Back.
5. Barnhart—Assistant Coach.
6. Warner with trophies.
7. Baugher—Assistant Coach.
8. Nitchkey—Coach.

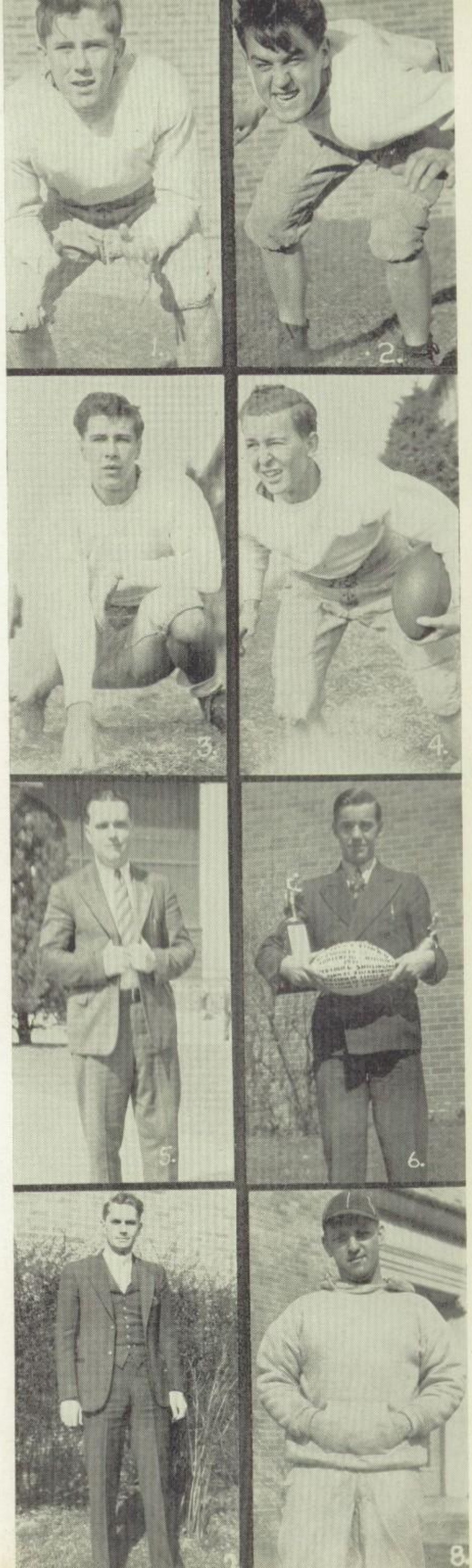

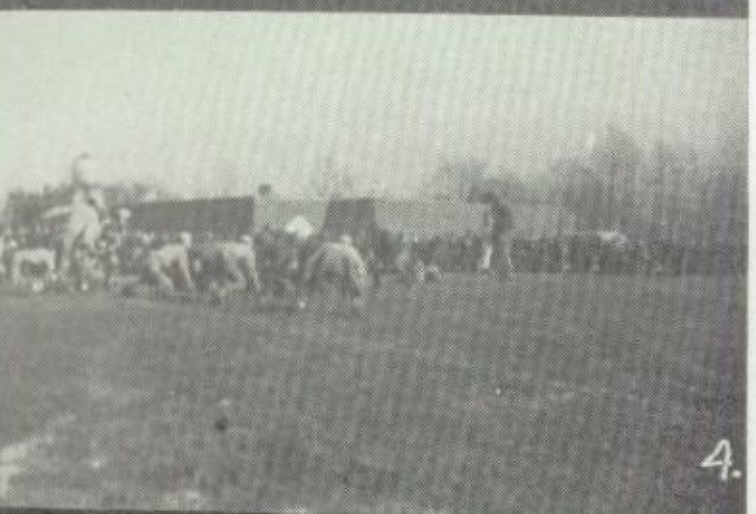

## Hugh Vincent P. Jennings

Varsity Football 2, 3, 4; Varsity Basketball 2, 3; Band 2, 3, 4; Orchestra 2, 3; Glee Club 2, 3, 4; Intra-mural Basketball 4; "Bon Voyage" 2; "Little Jimmie Jones" 4; Drama Club 3; Vice President of Class 3; Vice President of Home Room 3; "Song of Man" 3; Musicale 3, 4; York County Field Meet 2, 3, 4; "The Governor's Daughter" 4; National Athletic Scholarship Society 4.

◆

## Charles Frey Johnson

Apparatus Club 2; Handicraft Club 2; Map Club 1; Archery Club 2; Hilltop Staff 4; Philatelic Society 4; Photography Club 4; "Little Jimmie Jones" 4; Print Shop 4; National Scholastic Honor Society 4.

◆

## Ray Franklin Jones

Boy Scouts 1, 2; Glee Club 2, 3; Intra-mural Sports 2, 3, 4; Musicale 3.

◆

## Evelyn Dorothy Keener

Glee Club 1, 2, 3; Intra-mural Sports 1, 2; Girl Reserve Club 1, 2, 3, 4.

◆

## Dale Keeports

Stage Crew 3, 4; Philatelic Society 4; Intra-mural Sports 4; Handicraft Club 2; Archery Club 2.

◆

## Robert William Kelly

Hi-Y Club 1; "Bon Voyage" 2; Journalism Club 2; "Little Jimmie Jones" 4; "Little Miss Fortune" 3; Track Manager 4; Hilltop Staff 2, 3, 4; Business Manager of Hilltop 4; Lion Staff 4; "The Governor's Daughter" 4.

◆

## Earl Eugene Kilgore

Intra-mural Basketball 3, 4; Intra-mural Mushball 1, 4; Boy Scouts 1, 2.

◆

## Rosetta Marnell Kinard

Girl Reserve Club 1, 2; Student Librarian 1, 2, 3, 4.

---

1. Signals! (Ephrata).
2. Middletown.
3. Red Lion – – Rah team!
4. Ephrata.
5. Ephrata.

## Vera Emma King

Girls' Intra-mural Sports 2, 3, 4; Girl Reserve Club 1; Girls' Sports Club 2; G. A. A. 2, 3, 4.

◆

## Kathryn Captolia Kise

Girl Reserve Club 1, 2; Glee Club 3; Intra-mural Sports 2; Home Economics Club 3.

◆

## Alma Romaine Knisely

Girl Reserve Club 1; Intra-mural Sports 3; Shop Club 2; Art Club 2.

◆

## Betty Jane Knisely

Girl Reserve Club 1; Girls' Sports Club 2.

◆

## Dale Franklin Kohler

Intra-mural Basketball 2, 3, 4; Archery Club 3; Baseball 2, 3, 4; Football 3, 4; Volleyball 3; Glee Club 3; "Little Miss Fortune" 3; "Little Jimmie Jones" 4; Boy Scouts 1; Musicale 3; Photography Club 4.

◆

## Celia Lorraine Kreidler

Intra-mural Sports 2, 3, 4; York County Field Meet 1, 2, 3, 4; "Little Miss Fortune" 3; Glee Club 2, 3, 4; Girl Reserve Club 1; Sports Club 2; Swimming Club 2; "Bon Voyage" 2; President of Home Room Jr. Red Cross 4; Home Room President 1; Girls' Basketball Manager 4; "The Governor's Daughter" 4; National Scholastic Honor Society 4.

◆

## Betty LaMotte

Girls' Intra-mural Sports 2, 3, 4; Dramatic Club 1; Glee Club 2, 3.

◆

## Dorothea Elizabeth Landis

G. A. A. 2, 3, 4; Intra-mural Sports 1, 2, 3, 4; York County Field Meet 2, 3, 4; Girl Reserve Club 1, 2; Dramatic Club 1; Art Club 2, 3; Girls' Sport Manager 3, 4; Glee Club 4; "Bon Voyage" 2; "The Governor's Daughter" 4; Girls' Sports Club 2.

◆

## Mildred Fae Landis

Girl Reserve Club 1, 3, 4; Needlecraft Club 2.

◆

## John Franklin Lighty

Cooking Club 1; Apparatus Club 2.

◆

## Martha Josephine Lloyd

Glee Club 3; Girl Reserve Club 1, 2; Girls' Intra-mural Sports 3.

◆

## Marie Louise Logan

Girl Reserve Club 1, 2, 3, 4; President of G. R. 1; Student Librarian 1, 4; "Little Jimmie Jones" 4; Vice President of Philatelic Society 4; Associate Editor of Lion 4; Girl Reserve Yearbook Staff 3; "The Governor's Daughter" 4; National Scholastic Honor Society 4.



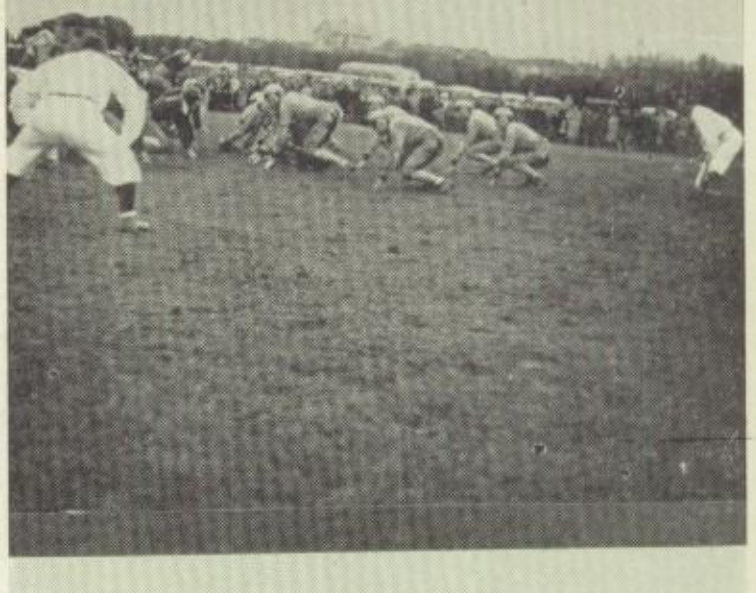

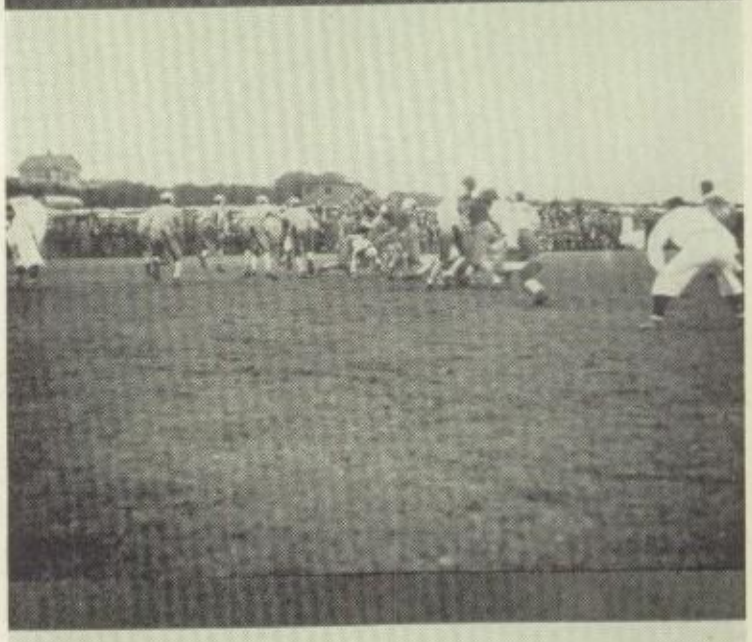

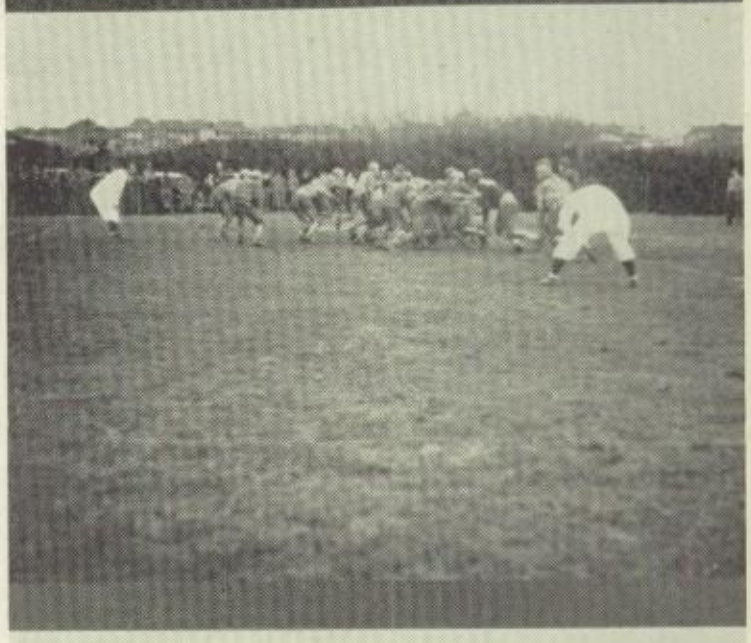

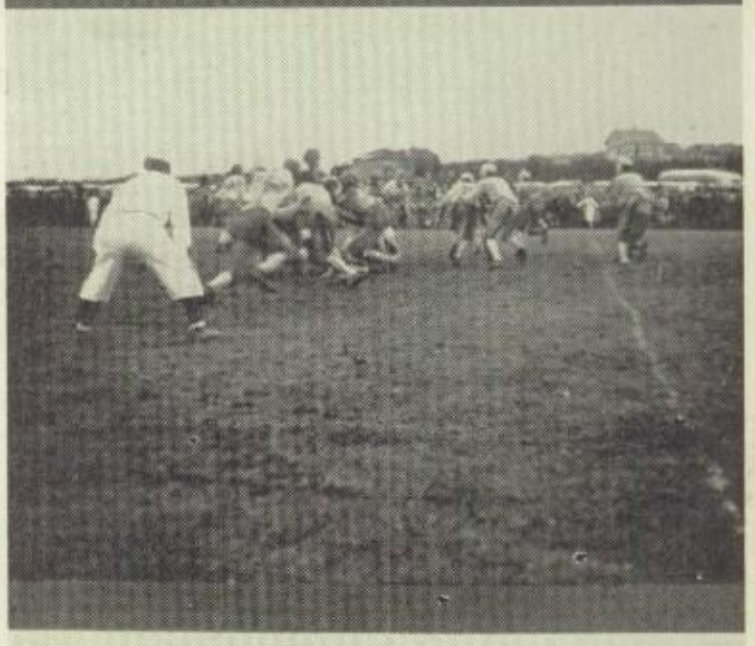

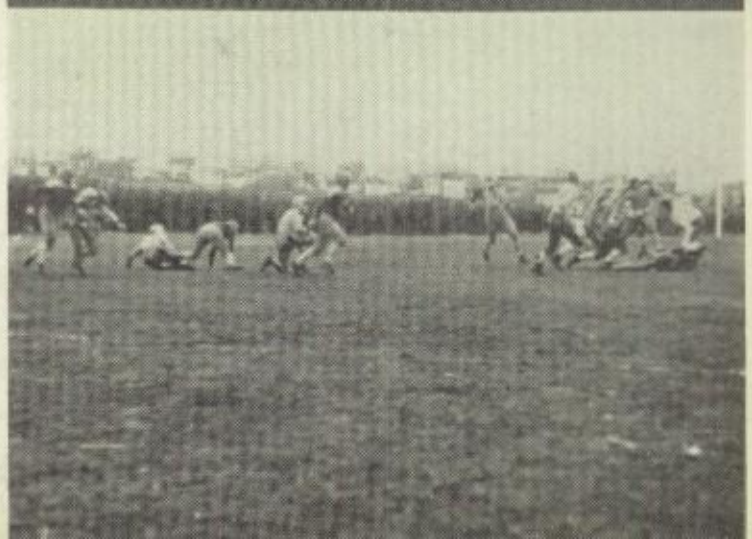

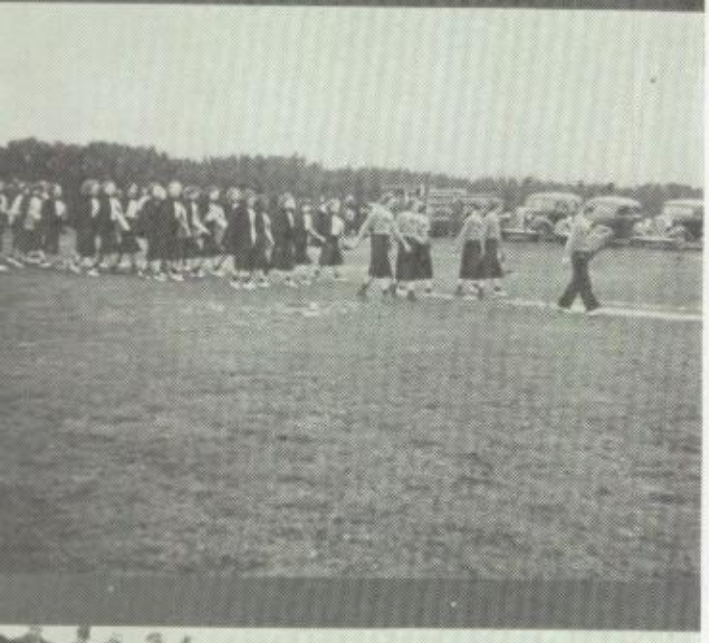

## Frederick Franklin Majewski

"Little Jimmie Jones" 4; Baseball Team 2, 3, 4; Basketball 3; Intra-mural Sports 1, 2; Boy Scouts 1; Apparatus Club 2; National Athletic Scholarship Society 4.

◆

## Evelyn Beth Manifold

Girl Reserve Club 1, 2, 3, 4; Secretary of G. R. 1; "Little Miss Fortune" 3; "Little Jimmie Jones" 4; Cheering Squad 4; Student Librarian 1.

◆

## John Dellinger Matthews

Class President 2, 3, 4; Home Room President 1, 4; Puppet Club 1; Journalism Club 2; Hilltop Staff 2, 3, 4; Sports Editor of Hilltop 4; Circulation Manager of Lion 4; Basketball Manager 1; Assistant Basketball Manager 2; National Scholastic Honor Society 4.

◆

## Harold Reed McAllister

Cooking Club 1; Boy Scouts 1, 2, 3, 4.

◆

## David Robert McPherson

Boy Scouts 1, 2; Apparatus Club 2.

◆

## Thomas Franklin Meads

Orchestra 1, 2, 3; Band 1, 2, 3, 4; Glee Club 1, 2, 3, 4; Varsity Football 2, 3, 4; Basketball 2; "Bon Voyage" 2; Baseball 2; York County Field Meet 2, 3, 4; Volleyball 3, 4; "Little Miss Fortune" 3; Tennis 3, 4; Apparatus Club 2; Musicale 3, 4; Intra-mural Sports 3, 4; Operetta 4.

◆

## Naomi Erdine Montgomery

Girl Reserve Club 1, 2, 3, 4; Band 3, 4.

◆

## June Delaine Ness

Girl Reserve Club 1, 2, 3, 4; Lion Staff 4.

◆

## Clair DeWayne Noller

Apparatus Club 2; Map-making Club 1; Cooking Club 2; Archery Club 2, 3; Track 3, 4; Intra-mural Basketball 4; Stage Crew 3, 4; Handicraft Club 1.

## Denton Ervin Raub

Glee Club 2; Intra-mural Basketball 3, 4; Apparatus Club 2; Puppet Club 1; Home Room President 1; Stage Crew 3; National Scholastic Honor Society 4.

◆

## Perry Wilton Rawheiser

Cooking Club 1; Handicraft Club 2.

◆

## Preston Francis Riddle

Intra-mural Sports 3, 4; York County Field Meet 1, 2, 3, 4; Feature Editor of Hilltop 4; Hilltop Staff 2, 3, 4; Cheerleader 2, 3, 4; "Little Jimmie Jones" 4; "Little Miss Fortune" 3; "Song of Man" 3; Glee Club 1, 2, 3, 4; Musicale 4; "Bon Voyage" 2; Dramatics Club 1; Manager of Volleyball 4; "The Governor's Daughter" 4; National Scholastic Honor Society 4.

◆

## James Francis Runkle

Cooking Club 1; Intra-mural Sports 1, 2, 3, 4; Glee Club 2; Apparatus Club 2.

◆

## Janet Catherine Runkle

Girl Reserve Club 1, 2, 3, 4; Girls' Sports Club 2; Hilltop Staff 4; "Little Jimmie Jones" 4; Lion Staff 4; Home Room President 3; Home Room Secretary 4; Vice President of Home Room 2; Vice President of Home Room Jr. Red Cross 4; National Scholastic Honor Society 4.

◆

## George William Schmuck

Football 2, 3, 4; Stage Crew 3, 4.

◆

## Mabel Lucille Sechrist

Girl Reserves 1, 3, 4; "Bon Voyage" 2; Girls Sports Club 2; Glee Club 1, 2; Shop Club 1; Instrumental Band 1.

◆

## Mildred Erdine Sechrist

Dramatics Club 1; Girls' Glee Club 2; Girl Reserve Club, 2, 3, 4.

---

1. Lest there be an injury.
2. Over a high one.
3. On the side lines.
4. Get set!
5. On your mark!
6. Hundred yard dash.
7. The Lions lead.

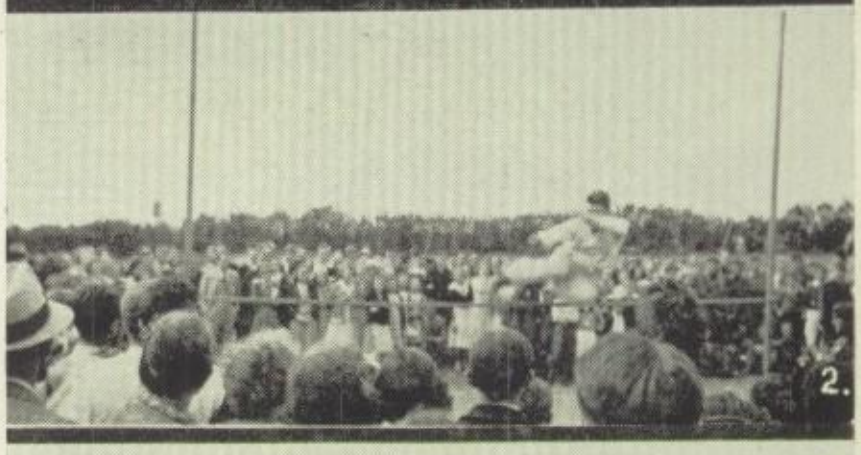

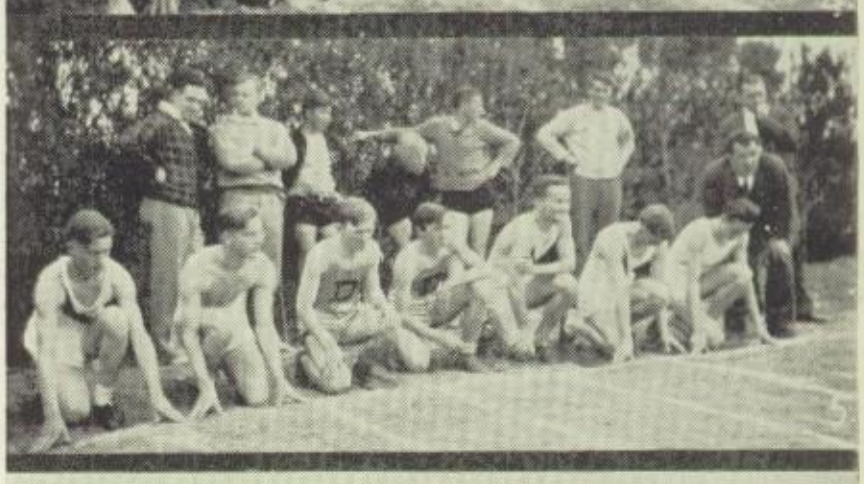

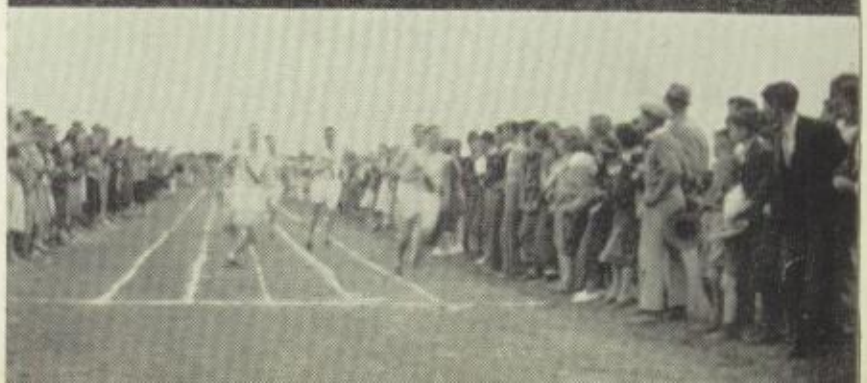

## Ralph Leroy Sechrist

Cooking Club 1; Orchestra 2; Band 2, 3; Boy Scouts 2; Track Manager 2, 3, 4; Shop 2, 3, 4; Print Shop 4; Intra-mural Basketball 2.

◆

## Betty Jane Shaull

Hilltop Staff 3, 4; Girl Reserve Club 1, 2, 3, 4; Student Librarian 2.

◆

## Emerson Daniel Shelley

Glee Club 1, 2; "Bon Voyage" 2; Intra-mural Sports 1, 2, 4; York County Field Meet 1, 2; Science Club 3.

◆

## Arlene Kathryn Smith

Swimming Club 2; Girl Reserve Club 1; Girls' Sports Club 2; Intra-mural Sports 2, 3, 4; Sport Manager 4; York County Field Meet 1, 2, 3, 4; News Editor of Hilltop 4; "Little Jimmie Jones" 4; "Song of Man" 3; G. A. A. 2, 3, 4; National Scholastic Honor Society 3, 4; Vice President of Honor Society 4; Associate Editor of Lion 4; Glee Club 2, 3, 4; Musicale 4; "The Governor's Daughter" 4.

◆

## Bernice Elizabeth Smith

Glee Club 2, 3, 4; Intra-mural Sports 2, 3, 4; Manager of Volleyball 4; Swimming Club 2; Girl Reserve Club 1, 2; "Bon Voyage" 2; Home Room Vice President 3; Student Librarian 3, 4; York County Field Meet 1, 2, 3, 4; G. A. A. 2, 3, 4; "The Governor's Daughter" 4.

◆

## Betty Geraldine Smith

Art Club 1; Class Vice President 1, 2; Home Room Secretary 1, 2, 3, 4; Girl Reserve Club Secretary 2; Hilltop Staff 2, 3, 4; Class Secretary 4; Art Editor of "Lion" 4; "Little Jimmie Jones" 4; National Scholastic Honor Society 3, 4.

---

1. Cheerleaders.
2. Watching intra-mural.
3. New Addition–(Not a book.)
4. Getting hot.
5. "Corky".
6. Yes, all are freshmen.
7. Startin' another day.
8. What'sa idea, Hih?
9. You figure it out.
10. Soon time for the bell.
11. Whoops, my dear!
12. Winterstowners.
13. Trying to dodge the camera, Mr. Frits?
14. While school's in session.

## Bruce Clay Smith

Intra-mural Sports 2, 3, 4; Varsity Football 2, 3, 4.

◆

## Doris Kyle Smith

Girl Reserve Club 1, 2, 4.

◆

## Lloyd Harold Smith

Boy Scouts 1, 2, 3; Cooking Club 1; Photography Club 4.

◆

## Virginia Tyson Smith

Girl Reserve Club 1, 2, 3, 4; Secretary of G. R. 2; Vice President of G. R. 4; Society Editor of Hilltop 4; Glee Club 2, 3, 4; Home Room Vice President 2, 3; "The Governor's Daughter" 4.

◆

## Wanda Kay Smith

Hilltop 3, 4; Girls' Sports Editor 4; York County Field Meet 1, 3, 4; G. A. A. 2, 3, 4; President of G. A. A. 4; Intra-mural Sports 2, 3, 4; Girl Reserve Club 1; Journalism Club 2; Swimming Club 2; Manager of Sport 3; "Little Miss Fortune" 3; "Little Jimmie Jones" 4; "The Governor's Daughter" 4; National Scholastic Honor Society 4.

◆

## Louise Mildred Snyder

Girl Reserve Club 1, 2, 3, 4; Girls' Sports Club 2.

◆

## Ferne Amelia Sprenkle

Intra-mural Sports 2, 3, 4; York County Field Meet 1, 3, 4; G. A. A. 2, 3, 4; Girl Reserve Club 1; Sport Manager 4; Girls' Sports Club 2; Marching Squad 4.

◆

## Hazel Mabel Spurley

Glee Club 1, 2, 3, 4; "Little Miss Fortune" 3; Girl Reserve Club 1, 2, 3, 4; "Bon Voyage" 2; Musicale 3, 4; "The Governor's Daughter" 4.

---

1. Sportsmanship.
2. "Leo".
3. About 12:28.
4. Something's wrong here!
5. Kids will be kids.
6. The Jones' Boys.
7. Cold up thar?
8. The "Daily" Pest.
9. H-2-0!
10. School's out.
11. Sisters.
12. This is number twelve.
13. Is it funny? No.
14. Friends.
15. We don't know why we took it.
16. Maestro.

## MILTON WAYNE STABLEY

Orchestra 3, 4; Band 2, 3, 4; Hilltop Staff 3, 4; Intra-mural Sports 2, 3; Glee Club 2; Athletic Club 2.

◆

## VELMA MARGARET STABLEY

Girl Reserve Club 1; Needlecraft 2.

◆

## FERNE LOUISE STALLMAN

Girl Reserves 1; Girls' Sports Club 2; Student Librarian 1, 2; Home Room Vice President 3; Hilltop Staff 3, 4; Lion Staff 4; "Little Miss Fortune" 3.

◆

## RICHARD JAMES STALLMAN

Philatelic Society 4; Stage Crew 3, 4; Baseball Manager 3, 4; National Athletic Scholarship Society 3, 4; Print Shop 4; Intra-mural Basketball 2, 3, 4; Jay-vees 2; Apparatus Club 2; Handicraft Club 2.

◆

## TREVA ARDELLA STEIN

Girl Reserve Club 1; Needlecraft Club 2; Home Room Treasurer 4.

◆

## ROBERT LESTER STRICKLER

Cooking Club 1; Apparatus Club 2; Photography Club 4.

◆

## JOHN ALLEN STUMP

Glee Club 1; "Little Miss Fortune" 3; "Little Jimmie Jones" 4; Laboratory Assistant 2, 3; Hilltop Staff 4; Biology Club 2; Intra-mural Sports 1; Lion Staff 4; Chess Club President 3; National Scholastic Honor Society 3, 4; "The Governor's Daughter" 4.

◆

## MIRIAM ADELAIDE STUMP

Girl Reserve Club 1, 2; Needlecraft Club 2.

◆

## BEATRICE HELEN SUYDAM

"Little Jimmie Jones" 4; Glee Club 4; Musicale 4; "The Governor's Daughter" 4.

---

1. The (Ted) Winter's-Hess Transit Co.
2. Yeah – – You!
3. Hold it!
4. And the music goes 'round 'n 'round–
5. What's it all about?
6. Just too lazy to move.
7. Camera shy?
8. Sophistication.
9. Caught!
10. Efficiency.
11. Posin'.
12. It's me.
13. Might I?
14. Fickleness in the flesh.
15. Boy Scouts.
16. Freshies.
17. The Honorable Charles H.
18. Look out!

## Emanuel Seaton Taylor, Jr.

Boy Scouts 1, 2; Intra-mural Sports 4; Vice President of Home Room Jr. Red Cross 4.

◆

## William Thompson

Intra-mural Sports 2, 3, 4; Art Club 1; Apparatus Club 2.

◆

## Wilmot Clair Trone

Jay-vee Basketball 2, 3, 4; Varsity Football 3, 4; Band 1, 2, 3, 4; Volleyball 3; Orchestra 3; Apparatus Club 2; Glee Club 2.

◆

## Estella Goldie Tyson

Hilltop Staff 3, 4; Editor-in-Chief of Hilltop 4; Girl Reserve Club 1, 2, 3, 4; Program Chairlady of G. R. 3; Glee Club 2, 3, 4; National Scholastic Honor Society 3, 4; "Little Jimmie Jones" 4; "Bon Voyage" 2; Intra-mural Sports 2, 3, 4; Class Historian 3, 4; G. A. A. 2, 3, 4; Musicale 3, 4; York County Field Meet 2; Dramatics Club 1; "The Governor's Daughter" 4.

◆

## Dorothy Elizabeth Valentine

Hilltop Staff 3, 4; Girl Reserve Club 2, 3, 4; Program Chairlady of G. R. 4; Glee Club 3, 4; "Little Miss Fortune" 3; Intra-mural Sports 3, 4; Musicale 4; Dramatics Club 1; "Song of Man" 3; Declamation Contest 1, 2, 3, 4; G. A. A. 4; National Scholastic Honor Society 4; "The Governor's Daughter" 4.

◆

## Geraldine Bertha Wagman

Girl Reserve Club 1, 2, 3, 4; Field Meet 2, 3, 4; Scholastic 3, 4; Intra-mural Sports 3; Girls' Sport Manager 4.

◆

## Robert Roland Warner

Varsity Football 2, 3, 4; Basketball 1, 2, 3; Varsity Baseball 1, 2, 3, 4; National Athletic Scholarship Society 2, 3, 4; Boy Scouts 1, 2; Volleyball 3, 4; Track Team 1.

---

1. Miss Briton's office.
2. Mr. Swagert.
3. Excused absence????
4. Tarzan!
5. Don't take my picture!
6. "Posin".
7. Off to the park!
8. "Knee deep".
9. Just loafin'.
10. Out-of-towners.
11. Freshie and sophie.
12. "Ice-House".
13. Tough guys!
14. Pipe dreamers.

## Theodore John Winter

Basketball 1, 2, 3, 4; Volleyball 3, 4; Glee Club 2; Tennis Team 3, 4; Biology Club 2; Print Shop 4; Stage Crew 3, 4; Photography Club 4; York County Field Meet 1; National Athletic Society 4; Map Club 1; Archery Club 2; "The Governor's Daughter" 4.

◆

## Annabelle Wise

Girl Reserve Club 1, 2, 3, 4.

◆

## Arlene Anna Workinger

Girl Reserve Club 1, 2, 3, 4; Intra-mural Sports 2, 3, 4; Girls' Glee Club 2; Cheering Squad 4; Girls' Sports Club 2; Glee Club 3; G. A. A. 3, 4; Home Economics Club 3, 4; Musicale 2, 3.

◆

## Victor Adelbert Young

Advertising Manager of Hilltop 4; "Little Jimmie Jones" 4; "Little Miss Fortune" 3; Hilltop Printing Staff 4; Philatelic Society 4; Apparatus Club 2.

◆

## Melba Lucille Zarfos

Editor-in-Chief of "Lion" 4; Vice President of Class 4; Home Room President 3, 4; Hilltop Staff 3, 4; Assistant Editor of Hilltop 4; Intra-mural Sports 2, 3, 4; G. A. A. 2, 3, 4; Girl Reserve Club 1, 3; Sports Club 2; Swimming Club 2; "Little Miss Fortune" 3; "Bon Voyage" 2; Dramatics Club 1; Glee Club 4; York County Field Meet 1; Girls' Sport Manager 3; Musicale 4; National Scholastic Honor Society 3, 4; "The Governor's Daughter" 4.

◆

## George Clinton Ziegler

Track team 1; Basketball 1; Hilltop Staff 3, 4; Varsity Football 2, 3, 4; Intra-mural Basketball 3, 4; Lion Staff 4; Varsity Club 2; Hi-Y Club 1; Photography Club 4.

---

1. Watching with interest.
2. Who said anything about winter?
3. I wonder?
4. Old Faithful.
5. Let me go or I'll hit you.
6. The cream of the crop.
7. Wonder who that guy is?
8. Print-shop bound.
9. Batter up.
10. Yoe – – Heave.
11. The cold shoulder.
12. Nuts but happy.
13. Almost 12:45.
14. Drummer Dunnick.
15. Spring fever.
16. Seniors in the making.
17. The long and short of it.
18. Space filler. (We couldn't find anything else).
19. Hurry!
20. What doyaohave this P. M?

# THE SENIORS

Friends! Romans! and people from the rural sections! It is none other than Johnnie Stump with his gift of gab. —Josephine Inners, a lass with pulchritude and ambition, certainly possesses the long-hunted quality of "dignificism."—"Grovey," her dancing partner, loves hair waves and knitted suits. Her home-work is business arithmetic, of course.—We should be vaccinated against that smile of James Runkle's. It's worse than smallpox (you catch it quicker).—Lights! Action! Camera! A girl comes walking across the stage! She trips! (That's Betty Smith.)—Here they come: the three mesquiteers! "Denty" with his crop of curly hair and witty remarks; "Johnny" with his disheveled hair and advertising for the Lion Dry Cleaning; "Oley" with a fresh layer of "axel" grease on his hair plus a zig-zag part that lightning must have struck.—One teaspoon of rosy cheeks, one cupful of broad smiles, and one red beet for high blood pressure completes the recipe for Treva Stein.—How could we forget Janet Runkle's love to tickle the ivories. (The ivories on the typewriter.)—Milton Stabley—"Boo-hoo! She was tall, tan and terrific; but she got away!"—If you ever see pieces coming down through the azure skies, you know those pieces were from the chemical laboratory of George Ziegler. Maybe the explosion was due to mixing too much "Melbe" with T. N. T.—Pret Riddle will be remembered for his dancing and his speckled face. Of course freckles are a detriment, but at least he has something that Tyrone Power doesn't have!—Many teachers wished that they were on the gold standard this year, because under that condition maybe "Bing" Frey might have kept his mouth under lock and key. You know the old saying: "There's gold in them thar cuspids!"—It's Ralston time with Perry Rawheiser, the hombre from the golden west, with his rootin', tootin', shootin', six-shooter and ten-gallon hat!—Schmuck will always be there when something needs to be attached, mended, secured, and forgotten!—A queer bird that makes his home near Stewartstown and can be seen flying in any hair-pulling football game is "Bob" Warner.—If you want a maid who can burn water, see Annabelle Wise!—A beautiful hand (handwriting), of course, and an abundant supply of cosmetics are two properties of Mabel Sechrist which will never be sold at fire sale.—"backwards" little a is he because way this Thompson "Bill" describe we'd thought We.—I think you've got something there, Doris Smith, and it's more than that brown Ford of Bill's.—When "Shorty" Snyder goes on the network, broadcasting stations will be discarded; she can be heard from coast to coast as it is.—Ferne Sprenkle is liable to upset the routine of things in baseball. She tells us that she is saving her wonderful arm for the "Giants."—We 'ave to pardon Victor Young for his French, but for that English accent all we can say is, "Tallyho!"—The name of Theodore Winter will not be like a tree without roots and soon "gone with the wind," but will be blown around the school halls for years to come!—If you ever see an old maid, you know it isn't Geraldine Wagman.—An observant thing concerning the name "Dick" Stallman is that you can take the first letter, S, from his name and you have his description.—Ferne Stallman, the promising commercial student, is thinking of looking over a new car. We wonder if it's the car or the salesman.—Smoke from the chimney means logs on the fire, means "Ash" Smith is keeping the club fires burning.—It's funny how things do rhyme; but Wilmot Trone and his trombone takes the cake!—It isn't the butcher nor the baker but it's the baker's daughters: "Bernie" with her infectious smile, and "Corky," our "best student."—That friendship between Estella Goldie Tyson and Dorothy Elizabeth Valentine is like Bruce Gemmill's unruly hair—hard to part.—Virginia Smith takes the physical property of lead. She is a little heavy.—Remember those two inseparable twins. They're not the Siamese, only Mable and Marion Heiland.—Just the opposite of taciturn and bashful is Charles Fauth.—Those office men who have jealous wives should employ Maurice Henry as secretary.—In a little vale, not far away, Springvale to be exact, lives Ethel Hoffman.—An ambitious, dependable, and undignified commercial senior is Horace Heiss.—Here comes Irwin Hershner, with hay in his hair and a bashful personality. —The Hess-bus line would gladly merge with the Winter-Tobacco Company, if the matter were in Marguerite's hands.—If there were a race between a snail and Dick Heyne to school, undoubtedly the snail would win.—Marie Logan is that lovable senior who is everybody's friend.

*(THE SENIORS—Continued on next page)*

# THE SENIORS

Several of our girls who unlike many Seniors are living up to the saying "Silence is golden" are Violet Akins, Charlotte Dietz, Alma Heffner, Gladys Fauth, Mildred Sechrist and Mildred Landis.—Here comes that cute, curly-headed girl who's always into everything,—none other than Sue Allen.—Who will be the lucky businessmen to have Martha Barshinger, Verna Baker, Dortha Craley and Violet Craley as their private secretaries?—A petite girl who is very popular with the boys is Dorothy Bowser.—We wonder if Ross Brown will follow in his father's footsteps?—When you hear a "click" that's just Evelyn Curran taking pictures for the yearbook.—Our two athletic Bills, Day and Flinchbaugh, were co-captains of the basketball team.—Earle Ellis is our quiet and efficient chemist.—When it comes to activities we will always find Jo Dietrich ready and willing to help.—Dale Fix and Henry Flinchbaugh are the boys who are always heard before they're seen.—Eugene Gemmill, our happy-go-lucky boy, is always in mischief.—Esther Grim has an undying interest in Springvale.—Luther and Richard Grim are brothers who hail from Winterstown.—Ernest Dunnick may be a wizard in basketball but as a Frenchman he's "mighty per."—"Thin as a toothpick." Why, that just suits Charlotte Anderson!—We wonder if Wilbur Eaton still remembers the money he didn't win at bank night?—If you want to be an information bureau, talk to June Daugherty and you must be one.—Did you know we have one of the Seven Dwarfs in our midst? He may not be their size, but he's known as "Dopey" Hedrick.—This is for Arlene Workinger only. Did you get caught sliding down any bannisters lately?—We not only have girls who are quiet but also some boys. They are Dale Hannigan, Robert Gibson, Chester Craley, and Bernard Grim.—Among Bill Douglas' interests are his Ford and a certain girl from Springvale.—Miriam Stump is very much interested in her home town of Yoe. We don't know if the greater interest is Yoe or someone named Henry.—The "Mad Chemist," Lloyd Douglas, did experiments for Mr. Barnhart.—Every morning the Highrock bus arrived driven by David McPherson, with Naomi Montgomery as one of the passengers.—"Redheads on Parade," but the senior class has only one, Velma Stabley.—A girl athlete worth mentioning is Dorothea Landis.—Earle Kilgore came to school for the fun, not the work.—The "Martha Raye" of the boys is Luther Frey.—Not an ordinary Jones boy is Ray! He has done many peculiar things in his home town, Craley.—Robert Kelly, our Ethiopian type or dark-complected boy, would be one of the first to receive an invitation from Mae, herself, to come up sometime!—Celia Kreidler and Betty Jane Knisley are like arsensic to the opposite sex. They kill them.—Two who are always willing are Charles Johnson and Elwood Fauth.—Rosetta Kinard is one of those bashful girls that never blush.—A small lively lassie who shines in the sport parade is Vera King.—Honest to goodness, Kathryn Kise likes Chemistry.—Cleopatra slipped with her Antony, but "Jo" Lloyd is doing all right.—Evelyn Manifold is always telling gossip to her near schoolmate.—Always ready to hear it is Evelyn Keener.—Tuba player, poet and shoe-painter all in one are "Tom Meads."—If you have painting or drawing to be done June is the one to be placed behind the crayon or paint brush.—Clair Noller is Mr. Heckendorn's right hand.—You better duck—here come those rovin' cowgirls "Two-gun" Eby, "Straight-Shootin'" Smith and "Bronc-busting" Barnhart.—Cotton is good for the ears when Arlene Workinger is near.—Emerson Shelly's mouth makes up for his small features.—Lost—the way to the library, if found, call Lloyd Smith.—Is that contagious giggle of Alma Knisley's the after effect of a delicious meal of chicken feathers? Then the chicken feathers are no doubt supplied by Harold McAllister, our only true farmer, and cushioned-propped Ford driver.—John Lighty, as "Dopey," would co-star with Betty LaMotte, as "Snow White" in that great production.—A girl who is neat in appearance and a smooth talker is Mildred Sechrist.—Those absences of Ted Majewski were started by the deadly sting of that horrible creature, the love-bug.—Two walking dental works are Ralph Sechrist and "Bunky" Taylor, they both come from the hills of Yoe.—The only person in the class who went abroad and saw things is Robert Strickler.—A little bashful was Betty at first, but now she leaves as a jolly old senior. Oh, Shaw!—A petite young lady with an alto voice that thrills you is Hazel Spurley.—If you ever see Dale Kohler winding up with a baseball, you know he is getting ready to pitch a little woo.—Beatrice Suydam prefers sailboats in the moonlight and not green sedans.—A captivating blonde and "stick" twiller for the band was "Skip" Hutton.—Our best "splinter" for the relay team and turnip grower is Archibald Hyson.—Robert Burns and his bazooka have nothing over "Mip" Jennings and his fiddle. So "Mip" plays while Robert Burns.—The complete angler and tellers of fish stories are Dale Keeports and Earle Ellis.

# INDEX
## TO 1938 SENIORS


Akins, Violet: pp 21, 64, 80
Allen, Sue: pp 44, 21, 49, 64, 65, 66, 76, 80
Anderson, Charlotte: pp 21, 49, 64, 76, 80
Baker, Verna: pp 8, 21, 45, 49, 64, 80
Barnhart, Betty: pp 9, 21, 44, 53, 60, 61, 64, 78, 80
Barshinger, Martha: pp 8, 21, 45, 49, 53, 64, 66, 80
Bowser, Dorothy: pp 19, 21, 49, 52, 53, 64, 76, 80
Brown, Ross: pp 21, 58, 64, 80
Craley, Chester: pp 21, 64, 80
Craley, Dortha: pp 21, 65, 80
Craley, Violet: pp 22, 65, 80
Curran, Evelyn: pp 8, 22, 49, 65, 80
Daugherty, June: pp 22, 49, 52, 64, 65, 76, 80
Day, William: pp 22, 47, 56, 57, 58, 62, 64, 65, 66, 67, 68, 73, 78, 80
Deitz, Charlotte: pp 22, 65, 80
Dietrich, Josephine: pp 20, 22, 44, 46, 49, 52, 60, 61, 64, 65, 76, 77, 78, 80
Douglas, Lloyd: pp 22, 65, 80
Douglas, William: pp 22, 48, 58, 65, 80
Dunnick, Ernest: pp 8, 22, 45, 46, 47, 52, 53, 54, 55, 57, 62, 64, 66, 67, 77, 78, 80
Eaton, Wilbur: pp 22, 66, 80
Eby, Carol: pp 9, 23, 44, 52, 53, 60, 61, 62, 66, 80
Ellis, Earle: pp 23, 66, 80
Fauth, Charles: pp 23, 66, 78, 79
Fauth, Elwood: pp 23, 62, 66, 74, 76, 80
Fauth, Gladys: pp 23, 44, 66, 80
Fix, Dale: pp 23, 44, 51, 56, 64, 67, 69, 80
Flinchbaugh, Henry: pp 23, 58, 63, 67, 74, 80
Flinchbaugh, William: pp 23, 47, 52, 53, 56, 57, 64, 65, 67, 68, 78, 80
Frey, Luther: pp 23, 67, 80
Frey, Mervin: pp 23, 67, 79
Gemmill, Bruce: pp 24, 44, 47, 57, 64, 67, 79
Gemmill, Eugene: pp 24, 67, 74, 80
Gibson, Robert: pp 24, 67, 80
Grim, Bernard: pp 24, 51, 67, 80
Grim, Esther: pp 8, 24, 44, 52, 53, 60, 64, 68, 78, 80
Grim, Luther: pp 24, 68, 74, 80
Grim, Richard: pp 24, 68, 74, 80
Grove, Elaine: pp 8, 24, 44, 46, 52, 53, 55, 62, 64, 68, 72, 78, 79
Hannigan, Dale: pp 24, 58, 68, 78, 80
Hedrick, Norman: pp 24, 68, 80
Heffner, Alma: pp 25, 48, 68, 80
Heiland, Mabel: pp 25, 68, 79
Heiland, Marian: pp 25, 68, 79
Heiss, Horace: pp 25, 62, 69, 79
Henry, Maurice: pp 25, 66, 69, 79
Hershner, Irwin: pp 25, 58, 69, 77, 79
Hess, Marguerite: pp 25, 49, 65, 69, 79
Heyne, Richard: pp 25, 64, 69, 79
Hoffman, Ethel: pp 25, 49, 69, 79
Hutton, Vivian: pp 8, 25, 43, 44, 46, 53, 54, 60, 61, 63, 65, 66, 69, 74, 77, 80
Hyson, Archibald: pp 26, 47, 58, 64, 69, 73, 74, 80
Inners, Josephine: pp 8, 26, 44, 46, 52, 53, 61, 66, 69, 70, 72, 77, 78, 79
Jennings, Hugh: pp 8, 26, 47, 53, 54, 55, 56, 65, 68, 70, 76, 80
Johnson, Charles: pp 26, 45, 46, 51, 53, 70, 76, 80
Jones, Ray: pp 26, 70, 80
Keener, Evelyn: pp 26, 70, 80
Keeports, Dale: pp 26, 51, 70, 80
Kelly, Robert: pp 8, 26, 43, 45, 52, 53, 59, 62, 63, 64, 65, 66, 70, 80
Kilgore, Earl: pp 26, 63, 70, 80
Kinard, Rosetta: pp 26, 70, 80
King, Vera: pp 27, 61, 70, 78, 80
Kise, Kathryn: pp 27, 71, 76, 80
Knisley, Alma: pp 27, 71, 80
Knisley, Betty: pp 27, 71, 80
Kohler, Dale: pp 19, 27, 52, 53, 56, 58, 69, 71, 80
Kreidler, Celia: pp 27, 46, 52, 55, 61, 60, 62, 64, 71, 80
LaMotte, Betty: pp 27, 71, 80
Landis, Dorothea: pp 9, 27, 55, 60, 61, 71, 80
Landis, Mildred: pp 27, 49, 62, 71, 79
Lighty, John: pp 19, 27, 66, 71, 80
Lloyd, Josephine: pp 28, 71, 80
Logan, Marie: pp 8, 28, 46, 49, 51, 53, 62, 71, 79
McAllister, Harold: pp 28, 48, 63, 72, 80


(Continued on next page)

# INDEX

## TO 1938 SENIORS

(Continued from page 81)

McPherson, David: pp 28, 72, 80
Majewski, Frederick: pp 28, 47, 53, 57, 58, 66, 72, 77, 80
Manifold, Evelyn: pp 28, 49, 53, 72, 76, 80
Matthews, John: pp 8, 20, 28, 44, 46, 64, 66, 72, 79
Meads, Thomas: pp 28, 52, 54, 55, 56, 62, 65, 68, 78, 72, 80
Montgomery, Naomi: pp 28, 49, 72, 80
Ness, June: pp 8, 19, 28, 49, 72
Noller, Clair: pp 29, 59, 72, 80
Raub, Denton: pp 29, 43, 73, 79
Rawheiser, Perry: pp 29, 73, 77, 79
Riddle, Preston: pp 29, 44, 46, 52, 53, 55, 62, 63, 65, 66, 70, 72, 73, 76, 78, 79
Runkle, James: pp 9, 29, 73, 77, 79
Runkle, Janet: pp 8, 29, 45, 46, 49, 53, 73, 79
Schmuck, George: pp 29, 56, 68, 73, 79
Sechrist, Mabel: pp 19, 29, 49, 73, 75, 79
Sechrist, Mildred: pp 29, 49, 73, 80
Sechrist, Ralph: pp 29, 59, 74, 80
Shaull, Betty Jane: pp 30, 44, 49, 74, 76, 80
Shelley, Emerson: pp 30, 74, 80
Smith, Arlene: pp 8, 30, 44, 46, 53, 55, 60, 61, 62, 64, 74, 77, 80
Smith, Bernice: pp 30, 55, 60, 61, 62, 65, 74, 79
Smith, Betty: pp 8, 20, 30, 43, 44, 46, 53, 63, 64, 66, 74, 78, 79
Smith, Bruce: pp 30, 56, 63, 69, 75, 77, 79
Smith, Doris: pp 30, 49, 75
Smith, Lloyd: pp 30, 75, 78, 80
Smith, Virginia: pp 30, 44, 49, 55, 62, 75, 79
Smith, Wanda: pp 9, 30, 44, 46, 52, 53, 60, 61, 62, 64, 66, 75, 78, 80
Snyder, Louise: pp 31, 49, 64, 75, 79
Sprenkle, Ferne: pp 31. 60, 61, 75, 79
Spurley, Hazel: pp 31, 49, 52, 55, 75, 80
Stabley, Milton: pp 31, 45, 54, 76, 79
Stabley, Velma: pp 31, 76, 80
Stallman, Ferne: pp 8, 19, 31, 45, 52, 75, 76, 79
Stallman, Richard: pp 31, 47, 51, 64, 66, 75, 76, 77, 79
Stein, Treva: pp 31, 75, 76, 77, 79
Strickler, Robert: pp 31, 76, 80
Stump, John: pp 8, 31, 45, 46, 52, 53, 62, 66, 76, 79
Stump, Miriam: pp 32, 76, 80
Suydam, Beatrice: pp 19, 32, 53, 55, 62, 66, 76, 78, 80
Taylor, Junior: pp 32, 77, 80
Thompson, William: pp 32, 63, 77, 79
Trone, Wilmot: pp 32, 54, 56, 68, 77, 79
Tyson, Estella: pp 32, 43, 44, 46, 49, 51, 53, 55, 60, 62, 66, 76, 78, 79
Valentine, Dorothy: pp 32, 44, 46, 49, 52, 55, 62, 77, 79
Wagman, Geraldine: pp 19, 32, 49, 61, 75, 77, 79
Warner, Robert: pp 32, 47, 56, 58, 62, 63, 68, 69, 77, 79
Winter, Theodore: pp 32, 47, 57, 58, 62, 67, 78, 79
Wise, Annabelle: pp 19, 33, 49, 78, 79
Workinger, Arlene: pp 33, 49, 78, 80
Young, Victor: pp 33, 45, 51, 52, 53, 65, 78, 79
Zarfos, Melba: pp 8, 20, 33, 43, 44, 46, 52, 55, 60, 62, 65, 76, 77, 79
Ziegler, George: pp 8, 9, 33, 44, 56, 68, 75, 77, 78, 79

# PATRONS

EDNA ANDREWS PERMANENT WAVE STUDIO
L. G. BALFOUR, CO., JEWELER
MR. AND MRS. C. H. DESENBERG
MR. AND MRS. WILLIAM F. DRUCK
A FRIEND
DR. JOHN C. GABLE
GIPE AND TAYLOR'S GROCERY STORE
MR. AND MRS. L. EARL GROVE
MR. AND MRS. H. IRWIN HERSHNER
MRS. C. M. KALTREIDER, RED LION BEAUTY SHOP
MISS HARRIET MATTER
KLINEDINST'S MILLINERY
MR. AND MRS. HOWARD S. NEFF
MR. AND MRS. ROBERT B. NORRIS
NORTH END SERVICE STATION
POIST STUDIO, YORK
W. GRANT RAUB COMPANY
SEAK'S DAIRY
MR. AND MRS. C. S. SECHRIST
MR. CARL SMITH
MR. AND MRS. CHARLES I. SMITH
MR. AND MRS. L. C. STEIN
MR. CHARLES E. STRICKLER
STROBECK'S, DECORATORS
TRIMMER PRINTING COMPANY
MISS AMELIA WINTER
YORK COLOR PLATE COMPANY
MR. AND MRS. L. NORMAN ZARFOS
MR. ARTHUR ZEIGLER, INSURANCE
CHARLOTTE ANDERSON

---

## PATRONS (Members of Class)

MARTHA BARSHINGER
DOROTHY BOWSER
EVELYN CURRAN
JOSEPHINE DIETRICH
WILBUR EATON
EARLE ELLIS
ELWOOD FAUTH
GLADYS FAUTH
ESTHER GRIM
GEORGE HAUBERT
IRWIN HERSHNER
MARGUERITE HESS
ETHEL HOFFMAN
ARCHIBALD HYSON
CHARLES JOHNSON
CELIA KREIDLER
DOROTHEA LANDIS
MILDRED LANDIS
MARIE LOGAN
EVELYN MANIFOLD
NAOMI MONTGOMERY
JUNE NESS
DENTON RAUB
MILDRED SECHRIST
BETTY JANE SHAULL
ARLENE SMITH
BERNICE SMITH
DORIS SMITH
DOROTHY VALENTINE
GEORGE ZEIGLER

# AUTOGRAPHS

COVERS BY
NATIONAL
PUB. CO.
PHILADELPHIA